This Paper Consists of Two Sections. SECTION ONE

The Chicago Daily Tribune.

THE WORLD'S GREATEST NEWSPAPER

VOLUME LXXXIII.—NO. 247. C (COPYRIGHT, 1914, BY THE TRIBUNE COMPANY.) FRIDAY, OCTOBER 16, 1914.—TWENTY-TWO PAGES. * PRICE ONE CENT. IN CHICAGO AND SUBURBS. ELSEWHERE TWO CENTS.

GERMANS ENTER NORTH SEA COAST TOWN

MEXICAN RULE IS TAKEN OVER BY MEDIATORS

Aguas Calientes Body Votes Self Supreme Power of Land.

PEACE NOW ASSURED?

[BY ASSOCIATED PRESS.]

Mexico City, Oct. 15.—All the military chieftains including Francisco Villa, Emiliano Zapata, and Venustiano Carranza, are now subject to the orders of the Aguas Calientes convention, which today, after a stormy secret session, voted itself the supreme power of the land.

The delegates took oath to abide by the majority vote on all questions, including the form of government and presidential succession.

The question of the kind of government that shall prevail will be decided at a session to be held Oct. 20, when a full Zapata delegation, numbering twenty-two men, will be present.

Peace at Last Assured?

Prominent delegates to the conference on the question of further civil strife in Mexico City has been definitely decided and that peace is assured. A majority of the delegates lean toward a commission form of government until general elections can be held, though many of them favor Antonio I. Villareal for the provisional presidency.

Carranza Still in Office.

The reported resignation of Gen. Carranza was denied here today by Foreign Minister Isidro Fabela. The minister said the general considered that the action of the recent Mexico City convention in accepting his resignation settled the matter, but that if the Aguas Calientes convention voted to reconsider the matter Carranza would bow to the will of the majority.

Reopen Conference Oct. 20?

Washington, D. C., Oct. 15.—Adjournment of the Mexican convention at Aguas Calientes last night without acting upon the proposed resignation of Gen. Carranza as first chief, pending the arrival of additional delegates representing Zapata, was announced today in official dispatches to the state department from Special Agents Carothers and Kahova. Oct. 20 was tentatively agreed upon as a date for reconvening the convention.

Carden Takes It All Back.

Lionel Carden has repudiated the statement ascribed to him upon his sailing from New York recently, in which he was said to have reflected severely upon President Wilson's policy in regard to Mexico.

The repudiation came to the state department through Ambassador Page in London, who had inquired of the British foreign office as to the authenticity of the interview.

It was intimated at the state department that this closed the incident.

Urge Neutral Border Zone.

Nogales, Ariz., Oct. 15.—The establishment of a neutral zone on the Mexican side of the border has been suggested officially, it was learned today, as a preventive against the situation which for two weeks has confronted the little American town here.

W. W. Harris, adjutant general of the Arizona national guard, visited Naco today to investigate for Gov. Hunt, who protested to the Washington government against the fire from the Mexican side, which, he asserts, has imperiled the lives of the residents of the American town.

Army Men Favor Plan.

Gen. Harris had no statement to make today before his return to Tucson, but it was learned that the Arizona state militia would welcome the establishment of the neutral zone and that several United States army officers along the border already had suggested the idea to the war department.

The Arizona state government, it was said, intends to make a test case of the matter and to bring all possible pressure to bear on the Washington government to prevent border fighting which has caused danger to residents of the other side, a menace which has been present during the last four years of the Mexican revolutions.

Burn Railway Station.

Maytorena's Indian troops continued their persistent attack on Naco, but no direct assault was made. Few shots fell on the American side, although the Southern Pacific railroad station in the Sonora town, located a few hundred feet from the international line, was burned

[Continued on page 2, column 4.]

EATS 'EM ALIVE; IT'S HUNGRY JOB

"Bosco the Wild Boy" Asserts Diet While Off Duty Was of Exceedingly Light Sort.

WANTS TO BE TAME NOW

Sideshow Freak, Arrested for Begging, Is Willing to Quit "Profession" for Other Line of Endeavor.

In the days when P. T. Barnum was exhibiting his collection of living and mummified wonders from strange lands an experienced and industrious wild man commanded a fancy salary. The "Bosco" of that period traveled in style, put up at good hotels, sometimes had an assistant to keep his wig combed and his collection of bones polished.

But, as Judge Scully learned in the Boys' court yesterday, it is not as it was in the olden days.

Judge Scully had before him a 19 year old wild boy—a professional "Bosco." This "Bosco's" name, in private life, is Leo Kohn. It was evident from Leo's appearance that he had not been living in the lap of luxury. His clothes were little more than rags and he was thin enough to have understudied his coworker, the living skeleton.

Had His Makeup On.

From the neck up, though, Leo was "wild." His skin was stained a sickly brown, his features were twisted into a professional scowl, and his eyes were staring. All his hair, except a crusty tuft at the peak of his egg shaped head, had been shaved away.

Appearing as complainants against "Bosco" Kohn were Detectives Willey and Cassin. The defendant wild boy had been unfortunate enough to ask them for a dime and had been forthwith arrested for begging.

The court, questioning Leo, proceeded to learn how "wild man" are made.

Leo, it appeared, was out of work, and a friend introduced him to James McGrath of 615 South Halsted street, a sideshow impresario.

McGrath was in need of a wild boy. Leo took the job without asking what he was to be paid. After a few rehearsals "Bosco" was put on exhibition at the Hawthorne county fair.

Eats 'Em Alive.

Leo's duties were simple. He roared ferociously while McGrath was "ballyhooing" at the entrance. When the audience came a chicken was thrown to Leo, who tore out its feathers and bit off its head.

But the chickens were not for Leo. McGrath always was careful to reclaim them before starting another "ballyhoo."

"How did you like your job?" asked the court.

"It wasn't bad," answered the tame "Bosco." "I always made a hit, but McGrath didn't give me much to eat."

"How much were you paid for your 'act,' Leo?"

"I didn't get any pay. Two or three times McGrath slipped me a dime. He wasn't such a bad feller."

Leo confessed he would just as soon be tame again.

TURK SHOOTS TWO BRITONS ON WAY TO KING'S FUNERAL.

Noel Buxton, M. P., and His Brother Wounded While in Auto Traveling to Roumanian Capital.

LONDON, Oct. 16, 2:15 a. m.—A dispatch to the Reuter Telegram company from Bucharest says:

"Noel Buxton (member of the British parliament for North Norfolk) and his brother, Charles Roden Buxton, sons of Sir Thomas Powell Buxton, formerly governor of South Australia, who has been in Bulgaria to confer with politicians regarding their country's attitude toward the European war, were both shot today by a young Turk, Pachel Hassan. One was shot in the lung.

"The assassin, who had just arrived here from Saloniki, was arrested."

Building A Library

is not necessarily the work of a Carnegie. *You* should build up a library of your own by constantly buying books. Study book reviews, read book advertising, frequent book stores and invest a few dollars each month in creating a library which will be of daily value to you and a source of pride to yourself and your descendants.

FLEES CHICAGO TO HER COUNT SHOT IN WAR

Girl Evades Mother, Pawns Gems, and Speeds to Europe.

WOOED IN PARIS

Willie Feodor Hince, Count von Zagred, desperately wounded and desperately in love, is waiting at his family seat in Austria for an answer to a letter. The answer started out of Chicago last night.

Count Willie Feodor had written: "If you love me, fly to me!" and the answer ought to please him. It is Marie Henkel herself.

It was well along toward bedtime for Marie when the New York bound Nickel Plate train on which she was a passenger rattled out of the La Salle street station. But there was no Pullman for Marie. She shook her head, even, when a porter from the comfortable cars behind came into the day coach and offered her a pillow, for she had no money for tips.

Not One Cent to Spare.

A peek into Marie's pocketbook would have surprised her fellow passengers. One item was her ticket to New York. Another was a little roll of bills—$30 in all—folded up with a slip of paper bearing the memorandum: "Fare from Genoa to Him: About $25."

Last of all there was a printed form signed by the Chicago agents of the Italian line attesting the fact that Miss Marie Henkel of 1441 Estes avenue, Rogers Park, Chicago, was entitled to one (1) steerage passage one (1) way, from New York to Genoa, Italy.

Marie's mother, whose husband is secretary of the Wallace Press, 540 West Harrison street, retired last night in the expectation of getting a telephone call from Marie the first thing this morning. Marie, she understood, was going to spend the night with a friend.

Mails Note to Mother.

Instead of the telephone call Mrs. Henkel, who doesn't quite approve of the young Count von Zagred and who thinks Rogers Park is a much safer place for American girls than Europe at the present writing, will get a note. The note, which Marie dropped into a letter box just before she climbed aboard the train, contains the information that Marie loves Count Willie Feodor, that she is going to him, and that she is sorry to have to appear an undutiful daughter—also a reminder that she is 22 and her own mistress.

Marie and her mother met Count Willie Feodor when they were in Paris last fall. The count was already installed in a pension in the Rue des Ecoles when the Henkels arrived. Marie was pretty, the young count was handsome, and both—up to that time anyway—were fancy free.

Dictionary Their Cupid.

Marie spoke English only; the count nothing but German. Each wanted to learn French. They studied together. They talked together, walked together, and danced together, too. With the aid of a French-German dictionary Willie Feodor let Marie know he was a lieutenant in the Austrian army and would one day come into possession of a large estate.

In the six weeks the American girl and the count were together in Paris they reached such a degree of understanding that both were in a state of rebellion against an old fashioned Austrian military rule—the rule that army officers may not marry until they have passed their twenty-fourth birthday. The count was only 22.

From Paris Marie's mamma took her to Munich. Willie Feodor followed. Then Mrs. Henkel thought a trip through Italy would do her daughter considerable good. Willie Feodor stayed behind. The trip was not much of a success.

Waits for Her in Paris.

Marie wanted to go back to Paris. She had her way. Count Willie Feodor, smiling, met her at the station.

Mamma Henkel was glad to see Willie Feodor. She told him so. It was too bad, she said, that she and her daughter had to press on to London. The Count von Zagred still smiled. What a bit of good fortune! He, too, was London bound.

For several more weeks Marie and Willie Feodor were together in London. The count spent much of his time studying English. Marie was his teacher. The first phrase he insisted on learning was—well, Marie more than suspected it by that time, anyhow.

The Henkels started for America while the war clouds were gathering. Willie Feodor told Marie privately he would be

[Continued on page 2, column 4.]

GET BIG DODGER OF INCOME TAX

Treasury Officials Catch Champion of Them All, but Won't Reveal His Identity.

SWORN REPORT FALSE.

Multimillionaire's Statement Caused Investigation; Forced to Pay Enormous Amount.

[BY A STAFF CORRESPONDENT.]

Washington, D. C., Oct. 15.—[Special.]—The treasury department has landed the banner income tax dodger of the United States, if not of the world.

Who is he?

He is one of the richest men in the country.

He is a man whose identity would be guessed at once by almost any person upon the mere mention of the colossal amount of money he sought to evade paying to the government as the tax on his profits for last year.

The treasury department, however, does not purpose to disclose the name of the rich dodger, for he paid the additional amount demanded of him by the government, together with the penalties for evasion, in order to escape the revelation of his identity and of his enormous income in the prosecution that otherwise would have been instituted.

Check Swells Month's Receipts.

When his check for the additional amount was deposited in the treasury, the total amount of income tax receipts for the day hit the top notch for the month.

In the absence of a prosecution in the case, no employe of the government is likely to disclose the name of the dodger, nor would any newspaper be likely to publish it. The framers of the income tax law took elaborate care to provide an impenetrable secrecy concerning the financial affairs of individuals and corporations and concerning such personal peccadillos as cheating the government. The law provides a fine and prison term for any government employe who discloses or any person who publishes any information contained in the income tax returns.

It is known, however, that the case of this plutocratic offender caused considerable excitement in the treasury department for a time.

Sworn Statement Causes Inquiry.

When this multimillionaire's sworn statement of net income for last year was forwarded to the department examination of the document caused the income tax officials to gasp at the ridiculously small amount named and at the sublime effrontery of the individual.

The income tax sleuths were turned loose on the case and presently the multimillionaire was called upon to disgorge several times the amount of the tax he originally offered the government. There were secret negotiations, of course, and whether he paid all that was demanded or compromised the claim are matters shrouded in secrecy.

The rich dodger is merely one of hundreds of lesser ones brought in by the dragnet which Secretary of the Treasury McAdoo had cast out to catch those who sought to escape payment of their lawful obligations to the government.

Dodgers Forced to Pay Up.

The secretary was disappointed by the comparatively low yield of the new income tax. He had expected $100,000,000 for last year, but the total was only $71,000,000. Since the dragnet for dodgers was thrown out about $6,000,000 more has been collected.

The income tax agents are still combing the country for evasions of the law. A considerable number of offenders have been located in Illinois and compelled to pay the tax. Preliminary reports have convinced the treasury officials that Illinois offers a fruitful field for hunting dodgers and a special force of sleuths is to be sent to that state within a few weeks.

Little tax dodging by corporations has been discovered.

Approximately 317,000 corporations filed returns last year, compared with 305,000 the previous year. Of this number, 190,000 have paid taxes. The others claimed exemption or confessed no profits.

PEACE PLOWSHARES MADE OF OLD BOLTS, NOT SWORDS.

Bryan's Plans Went Awry, but the Prizes for Individual Signers of Treaties Were Given Out.

Washington, D. C., Oct. 15.—[Special.]—An aftermath of Secretary of State Bryan's presentation of peace treaty plowshares to ambassadors and ministers who have joined him in signing peace treaties has appeared in the form of a report which was circulating among administration officials here today.

The plowshares were supposed to have been made from old swords.

It develops that the miniature plowshares were made from old nuts and bolts at the naval gun factory.

Belgians "On the Move"; Photograph Shows Soldiers and Supplies Entraining at Ghent.
(The Germans Arrived a Few Days Later.)

Photo by Am. Press Ass'n

M'CUTCHEON ON HORRORS OF WAR

"Tribune" Cartoonist Interviewed in London After Two Months on Continent.

[BY CABLE TO THE CHICAGO TRIBUNE.]

LONDON, Oct. 15.—Irvin S. Cobb, the humorist of the Saturday Evening Post, and John T. McCutcheon, cartoonist of THE CHICAGO TRIBUNE, are in London again tonight after two months in the war zone. Mr. McCutcheon was here for one day about a week ago.

Mr. McCutcheon described the shattering of the forts at Maubeuge by the German forty-two centimeter howitzers as something beyond comprehension. He said the shells went through the defenses as if they were made of putty and made holes in the ground thirty feet deep and forty feet wide. The accuracy of the range was such that the Germans landed one shell directly on the turret of a defense gun and put it out of business.

German Reprisals Necessary.

Mr. McCutcheon asserted the German reprisals, although terrible, were necessary in order to keep the line of communication free from the franc-tireurs (guerrillas).

He stated that he was close to Reims and could see through glasses that the roof and nave of the cathedral had fallen in, but the towers were standing. He saw, however, that one of them had suffered considerable damage.

The stories of drunken debauchery by the German troops were surprising, as he had seen probably 1,000,000 soldiers and only three had shown any signs of intoxication. These three, he added, were only "moderately lit up."

No Anger Towards America.

The attitude of the Germans toward America in regard to the stories of atrocities, Mr. McCutcheon said, was one of pained surprise. They showed no anger but were astonished that the people of America believed such tales. They hoped and were anxious that America, as they expressed it, "should some day learn the truth."

They excused the destruction of Louvain on the ground that it was an absolute military necessity and claimed that the general morale and discipline of the army was like the smoothest running machine.

On the general opinion of the outcome of the war, the Germans, Mr. McCutcheon said, naturally held the view that it could only result in Germany's victory. They realized that it would be a tough, long war, but they felt it was a war for existence and, therefore, must end in their success.

High Opinion of Britons.

The Germans, Mr. McCutcheon declared, held the highest opinion of the bravery of the English soldiers. They realize that the English are the most dangerous factors for them. German admiration for the exploits of the English airmen who dropped bombs at Duesseldorf found general expression among the officers and men. The German newspapers all described it as the bravest and most gallant action of the war and congratulated the men who carried it out. One paper, after expressing this opinion, ended by saying:

"As these English aviators have done us the honor to call and leave bomb cards with us, politeness demands that we should return the call, and we shall."

WAR NEWS SUMMARIZED

In the northwest of Belgium the Germans are rapidly bringing their forces to the coast. They have occupied Bruges, about fourteen miles east of Ostend, and have appeared at Blankenberghe on the North sea, some twelve miles northeast of Ostend.

In the meantime, however, the allies have thrown a strong line out to the southwest with the object of shutting off Calais and other French ports on the English channel.

The allies occupy Ypres and their line is believed to extend almost directly northward to Nieuwpoort. This territory within the next few days doubtless will be the scene of heavy fighting if the reported plans of the Germans are carried out.

The latest French official statement announces gains on many points on the front, including the taking of Estaires, an advance of about two kilometers in the center to the north and east of Reims, and a further advance on the heights of the Meuse to the south of St. Mihiel.

That Emperor William of Germany is following with sharpest interest the fortunes of his soldiers is indicated by the fact that his headquarters have been moved farther into France. The imperial German chancellor, Dr. von Bethmann-Hollweg, and his suite have arrived at Brussels.

Petrograd reports no change on the eastern Prussian and central Vistula fronts, but claims a victory for a Russian column over the Austrians south of Przemysl.

FEAR OF AIR RAID GRIPS LONDONERS

Genuinely Concerned by Latest German Army Moves on Channel, Wile Says.

BY FREDERIC W. WILE.

[SPECIAL CABLE TO THE TRIBUNE.]

LONDON, Oct. 15.—For the first time since the war began the public of England, by its opinion, as reflected in press and private comment, is genuinely and unmistakably concerned with the possibility of a German invasion of the British Isles.

The fall of Antwerp and the occupation of Ghent by the enemy's forces and their obvious designs on Ostend and French channel ports form a combination of circumstances impelling even the very stout hearted Britons to admit that nothing can be gained by continued poohpoohing the idea of a raid of these shores.

The Zeppelin danger, moreover, is now universally recognized as a real one.

Bait Is Tempting to Germans.

Lt. Col. Charles A. Repington, the Times' military expert, calls the expected invasion "a great adventure" but one whose possible results are so tempting that the prospect of Germany's risking it must now be seriously contemplated by the entire British army and navy.

Lieut. Repington asserts the very least the British government can do is to forthwith map out a systematic scheme of national defense, wherein every person capable of shouldering a rifle or leading a pistol should be taught how to participate.

The aviation expert of the Daily Mail thinks a more effective way of employing searchlights ought to be devised, as they now are of more use than harm to the enemy.

Seeks Closer Vigilance.

Expert opinion is that Great Britain's aeroplane scouts afford efficient protection against depredations of the Zeppelins, but Sir Charles Beresford is leading an energetic campaign in behalf of closer vigilance.

There are tens of thousands of Germans still resident in the kingdom, including both German subjects and naturalized ex-Germans. Many authorities fear the danger from this quarter is even greater than from the enemy waiting to shield his accomplices. He said he alone was responsible for the assassination.

KAISER'S MEN BATTLE WAY ON TO OSTEND

Break for Calais Fails; Lose Altkirch and Muelhausen?

ADVANCE FOR ALLIES

BULLETIN.

LONDON, Oct. 15.—Reuter's Amsterdam correspondent says:

"The Amsterdam Telegraff learns from its Sluis, Netherlands, correspondent that fighting has occurred in the vicinity of Bruges.

"After a brief battle near Ursel (ten miles southeast of Bruges), the correspondent says, the Germans opened the way to Bruges yesterday. They arrived at Bruges and Damme, four miles to the northeast of Bruges, this morning. They also have appeared at Blankenberghe (on the North sea, nine miles northwest of Bruges and twelve miles northeast of Ostend and are expected to arrive at Ostend today."

BULLETIN.

LONDON, Oct. 15.—The Rome correspondent of the Exchange Telegraph company says:

"The French have retaken Altkirch and Muelhausen. The Germans, it is said, were compelled to use 150 motor cars to carry off their wounded."

[By Cable to The Chicago Tribune.]

LONDON, Oct. 16.—The continued march of the German army on Ostend, the arrival of a portion of it at Blankenberghe, twelve miles northwest of Ostend on the English channel, the strengthening of the invaders' right by another portion of the victorious Antwerp besiegers, the pushing back of the kaiser's men to some extent all along the battle line, and the reported capture of Altkirch and Muelhausen by the French constitutes the most important news developments of the world's greatest war.

Nothing in the official statements indicates that the remnants of the Belgian army which fled from Antwerp have joined the allies, but the fact that the kaiser's men have taken Bruges, fifteen miles east of the channel resort, indicates King Albert finally has given up all resistance and joined the allies and is now aiding them in the reported repulses in northern France.

Western Battle Favors Allies.

This western battle, according to the war office, is going slowly but surely in favor of the allies. Under the pressure of the troops of the allies, the Germans who started to advance on Calais and other French coast ports have been forced to evacuate the left bank of the Lys river, which is a considerable distance east of the points their advance guards reached last week.

Further east in the Lens district and southward between Arras and Albert, where the Germans made their initial attempt to work around the allies' left, the English and French have made "notable progress."

Evidence that the German assaults are being delivered with less force is conveyed in the intimation that between the Somme and the Oise their artillery attacks are not being followed up with infantry charges.

Will Give Allies No Advantage.

It is possible that they have withdrawn some of their troops from this position to strengthen their advance toward the coast, but it is considered this would be risky, as it might permit the allies to break through and interrupt the communications of their armies fighting north of the Aisne.

In the center the allies also have advanced, particularly towards Caronne, and several German trenches are reported to have been carried to the northeast of the road from Berry-au-Bac to Reims and to the north of Prunay in the direction of Reims, which is slightly to the southeast of Reims.

Germans Again Bombard Reims.

All this shows a determined and partly successful attempt to drive the Germans away from Reims, which was again under bombardment today.

The famous cathedral again has been made the target of the German artillery, the Germans accusing the French of hav-

ADVERTISE IN THE TRIBUNE.

BRITISH SINK ONE GERMAN VESSEL; CAPTURE THREE OTHER SHIPS.

ing used the towers for military purposes.

The French advance in this vicinity also indicates an attempt to break the German front and force a wedge between the German right and left wings.

The French also claim to have made an advance between the Meuse and the Moselle and, after having repulsed the German attacks, to have reached south of the road leading from Verdun to Metz. It probably is this fighting which the Germans referred to as having taken place in the region of Metz.

On the French right, where there has been quiet for some time, the Germans have attempted offensive tactics in the Ban de Sapt, north of Saint Die, but this movement has been definitely checked.

Germans Weaken Center?

On the whole, the British military critics consider, the communication is "a most cheerful one." They believe that the German advance to the French coast has been definitely checked and that the advances reported elsewhere show that the Germans have been compelled to weaken their center and left in order to strengthen their right.

Although the Germans have failed to break the allied line and have themselves been compelled to give ground, they are now in a better position, having a front which stretches from the Swiss frontier to Antwerp and Dutch territory, so that there are no flanks which the allies can turn.

The allies can attempt to break the line, however, and this is believed to be what they are trying to do on the Belgian frontier.

No News of Belgium Fighting.

Of the fighting in northern Belgium the French communication simply says that German troops coming from Antwerp are marching toward the west, and on the evening of Oct. 14 reached the Bruges-Thielt district. The opposition offered to this advance was not serious, and apparently was intended only to delay it.

The Germans have occupied Bruges and probably at present are near Ostend. Their main force is believed, however, to have proceeded southward to assist in the attempt of the Germans to establish themselves on the French coast.

With the forces of the allies occupying Ypres and doubtless other troops between that city and Nieuwpoort, ten miles southwest of Ostend, the Germans probably will be compelled to fight their next serious battle along the roads and railways running eastward from the coast.

Again, they may join Gen. Von Kluck's army, which occupies Lille and the country north of that city.

Official War Report.

PARIS, Oct. 15.—The official communication given out by the French war office follows:

"In Belgium German troops coming from Antwerp are marching toward the west, and the evening of Oct. 14 they reached the region of Bruges and Thielt.

"First—On our left wing the enemy has evacuated the left bank of the Lys. Between the Lys and the canal of La Bassee the situation shows no change. In the region of Lens and between Arras and Albert our progress has been marked. Between the Somme and the Oise there has been no change. The Germans have cannonaded our line without, however, delivering any infantry attacks.

Claim Advance in Center.

"Second—On the center between the Oise and the Meuse we have advanced in the direction of Craonne. To the northeast of the highway from Berry-au-Bac to Reims and to the north of Prunay in the direction of Beine several German trenches have been taken. Between the Meuse and the Moselle, after having repulsed during the night of Oct. 13-14 certain attacks to the southeast of Verdun, our troops advanced on the 14th to the south of the highway from Verdun to Metz.

"Third—On our right wing the partial offensive movement undertaken by the Germans in the Ban de Sept, to the north of Saint Die, has been definitely checked."

Tell of Several Gains.

The foregoing announcement was supplemented by the following communication:

"The news of the day indicates gains at several points along the front.

"On the left wing to the north of Lys we have taken Estaires. On the center, to the north and east of Reims, we have made an advance of nearly two kilometers (about a mile and a quarter).

"On the heights of the Meuse and in the Woevre region we have made gains to the south of St. Mihiel and near Marchaville."

Germans Deny Allies' Claims.

BERLIN, Oct. 15, via wireless to Sayville, L. I.—Information concerning the progress of the war was given out in Berlin today as follows:

"German troops in Belgium are now marching in part toward Ostend and in part in a southwesterly direction toward the French frontier. The headquarters of Emperor William have been moved farther into France.

"There has been heavy fighting in France east of Soissons and the Argonne. The French official reports about successes in the Woevre district are untrue. The Germans nowhere have lost ground. Etain (twelve miles to the east of Verdun) is in German hands. French attacks against our position near St. Mihiel have been repulsed."

The following official report was received today from army headquarters:

"Four thousand prisoners were taken at Antwerp and over 500 guns. An inspection shows that a large quantity of stores were left behind by the Belgians."

Tribune Exceeds Others *Combined*

Advertising printed by Chicago morning papers

Thursday, October 15, 1914

The Tribune	77.90 columns
The other morning papers *combined*	76.74 "
Tribune's excess	1.16 "

The city circulation of The Daily Tribune is greater than that of the other Chicago morning papers COMBINED.

The city circulation of the Sunday Tribune is nearly three times as great as that of one Chicago Sunday paper and at least 15% greater than that of another.

The Chicago Tribune

The World's Greatest Newspaper

(Trade Mark Registered)

Member Audit Bureau of Circulations

OPPOSING ARMS DIG SELVES IN ON BIG BATTLE LINE

British Report Describes How the Allies Hold Despite Foes' Onslaughts.

TELLS OF AIR ENCOUNTER

LONDON, Oct. 15.—The official war information bureau issues the narrative of an eye witness from the headquarters of the British army in France supplementing his story of Oct. 11 of the movements of the British forces and the French army in immediate touch with them. The narrative, dated Oct. 13, follows:

From Friday, Oct. 9, until Monday there was the usual sporadic shelling of our trenches which has resulted in but little harm. On the night of the 10th the Germans made a fresh assault supported by artillery fire, against the point which has all along attracted most of their attention. The attempt was again a costly failure.

Line a Series of Trenches.

A striking feature of our line is that it consists really of a series of trenches not all placed alongside each other, but some more advanced than others and many facing in different directions.

At one place they run east and west along one side of a valley. At another almost north and south up some subsidiary valley. Here they line the edge of woods and there they are on the reverse slope of a hill or possibly along a sunken road and at different points both the German and the British trenches jut out like promontories into what might be regarded as the opponents' territory.

Though both sides have moved forward at certain points and withdrawn at others, no important change has been effected in their dispositions, in spite of the enemy's repeated counter attacks with attendant lavish expenditure of life.

Germans Have the Advantage.

The situation of the works in the German front line as a whole has been a matter of deliberate selection, for they have had the advantage of previous reconnaissance being first in the field.

Behind the front they now have several lines prepared for a step by step defense.

Another point which might cause astonishment to a visitor to our entrenchments is the evident indifference displayed to the provision of an extended field of frontal rifle fire which is generally accepted as being one of the great requirements of a defensive position.

It is still desirable if it can be obtained without the usually accompanying drawback of exposure to the direct fire of hostile artillery, but experience has shown that a short field of fire is sufficient to beat back the infantry assaults of the enemy.

Could Not Use Teuton Trenches.

Many of the front trenches of the Germans equally lack a distant field of fire, but if lost they would be made untenable by us by the fact that they would be exposed to a fire from the German guns in the rear and to cross rifle fire from neighboring works.

The extent to which cross fire of all kinds is employed is also remarkable. Many localities and areas along the Aisne are not swept from the works directly in front of them, but are made untenable by rifle fire from neighboring features or by that of guns that are out of sight.

So much is this the case that among these hills and valleys it is a difficult matter for troops to find out whence they are being shot at.

RESERVE BOARD EXPECTED TO SOLVE COTTON PROBLEM

Will Assume General Supervision of $150,000,000 Fund if Plan Is Worked Out.

Washington, D. C., Oct. 15.—While final decision was not reached by the federal reserve board today on the proposal for a $150,000,000 loan by bankers to aid cotton producers, enough was accomplished to make it certain the board would assume general supervision of the fund if the plan is carried out.

The matter was discussed at length at the board meeting today and although it already has the approval of the board in principle, difficulties as to details of administration of the fund were encountered which delayed final action.

IMPORTANT CHANGE IN TIME.

Chicago-St. Paul Service Via Chicago and North Western Railway.

With other important changes effective Sunday, October 18th, the Badger State Express will leave Chicago daily, 8:30 a. m., for St. Paul-Minneapolis and intermediate stations, instead of 8:45 a. m. as heretofore.

Ticket offices, 148 S. Clark street. Telephone Randolph 4224.—Advertisement.

King Albert's Men Resting After Battle.

EXHAUSTED BELGIANS SLEEPING INSIDE MELLE FORT.
Photo by American Press Assn.

ARMY AND NAVY UNFIT FOR WAR, CONGRESS HEARS

Gardner in House Demands Nonpartisan Inquiry to Determine Status.

BY ARTHUR SEARS HENNING.

Washington, D. C., Oct. 15.—[Special.]—The statement that the United States is totally unprepared to defend itself from foreign aggression was made in the house of representatives today by Representative Gardner of Massachusetts, who recently returned from the European war zone. Mr. Gardner believes the United States may be called upon to fight the victor of the conflict now raging.

The remarks of Mr. Gardner, in which he took occasion to denounce the propaganda of false pacificism disseminated by Andrew Carnegie, were submitted in connection with a resolution he introduced calling for the creation of a commission to report on the condition of the existing defenses of the republic and the measures necessary to achieve adequate preparedness for war.

Wants Nonpartisan Investigation.

Like the resolution introduced by Representative O'Hair of Illinois as a result of the movement instituted by THE CHICAGO TRIBUNE, the Gardner measure proposes an investigation of this vital question by a nonpartisan body consisting of three senators, three representatives, and three private citizens appointed by the president.

"I have introduced this resolution to investigate the military status of the United States because I know that a public searchlight will open the eyes of Americans to a situation which is being concealed from them," said Representative Gardner. "The United States is totally unprepared for a war, defensive or offensive, against a real power.

"In my opinion the effect of the vast sums of money spent by Mr. Carnegie in his peace propaganda has been to blind Americans to the fact that our national security from a military point of view is undermined."

Condemns German Cause.

Mr. Gardner further declared in his statement that in respect to the present European war, concerning which he had some personal insight, his views were "not those of a neutral."

"I am entirely convinced," he said, "that the German cause is unholy and, moreover, a menace to the principles of democracy. Furthermore, I believe that the God of battles will visit defeat upon the Germans, but, no matter which side wins, we must remember that since the beginning of time victorious nations have proved headstrong and high handed.

"We must begin at once to reorganize our military strength if we expect to be able to resist high handed cases when the day of necessity comes."

URGES WOMEN OF AUSTRIA TO DROP "FRIVOLOUSNESS."

Archduchess Elizabeth Also Appeals for Devotion to Prayer Instead of Amusements.

ROME, Oct. 15.—An appeal to all the women of the Austrian empire asking that they cast aside "frivolousness incompatible with these serious and grave days" has been made by Archduchess Elizabeth, daughter of the late Archduke Rudolph, according to a message from Vienna.

"Now that our fathers and brothers fight for right and liberty," says the archduchess in her message, "a no less important, serious, and difficult duty is reserved for us. We must be rigorous toward ourselves, eliminating conspicuous dressing and frivolousness incompatible with these serious and grave days."

The archduchess concludes with an appeal for the abolishment of amusements and for devotion to prayer.

PEACE TRIBUNAL RULES MEXICO

Aguas Calientes Body Takes Over Supreme Power Pending Negotiations.

END OF STRIFE NEAR.

[Continued from first page.]

struck by a shell and burned to the ground.

Maytorena's most effective cannon is handled by a German gunner who, in the absence of sights from the piece, sights through the bore of the gun. His aim, of necessity, is inaccurate. Gen. Hill's machine guns are operated by American negro soldiers who have deserted from the Ninth and Tenth cavalry, on border duty here.

The German gunner, for want of shrapnel, is using a type of "home made" contact bombs of an unusually effective sort. One of them today broke in Hill's intrenchments, decapitating a machine gun operator, demolishing his gun, and killing two other men.

During the night fighting the American women here are housed in the village church. Their husbands are huddled around a camp fire in fear of staying in their homes in the southern extremity of the town. The Mexican women refugees are given shelter in the theater building.

PROF. HARRY PRATT JUDSON RETURNS TO U.S. FROM CHINA

President of University of Chicago, Who Investigated Sanitary Conditions in Orient, Reaches Frisco.

San Francisco, Cal., Oct. 15.—[Special.]—Prof. Harry Pratt Judson, president of the University of Chicago, who conducted an investigation into sanitary conditions in China as a commissioner under appointment of the Rockefeller foundation, arrived here today on the Mongolia, accompanied by his wife. Prof. Judson is not at liberty to divulge the details of his tour, he said, until after his report is made.

The commissioner was in Teing-Tau, the German province now being attacked by the Japanese, last spring, and says that it is one of the prettiest cities he ever visited.

"You would think you were in a city on the Rhine," Prof. Judson said. "It is a pity this place is in danger of destruction."

FRENCH SENTENCE GERMAN PRISONERS FOR PILLAGING.

Two Ordered Shot, Others Imprisoned—Tricolor Soldier Who Would Not Wash Feet Punished.

PARIS, Oct. 15.—Four German prisoners convicted by court martial of pillaging and housebreaking have been given severe sentences.

Two named Schrick and Bruggman were ordered shot. A third named Pabreseh was condemned to life imprisonment, and a fourth, of the name of Weber, was given ten years in prison.

Louis Dutherin, a French soldier 25 years of age, belonging to the Territorial infantry, was sentenced to five years labor on public works for having refused to obey the command of his lieutenant to wash his feet in a stream when all the others of his company did so after a march on an August day.

SAFE IN NEUTRAL VESSELS.

London Paper Says Britain Has Decided Not to Arrest Citizens of Opposing Powers.

LONDON, Oct. 15, 2:40 a. m.—The Morning Post today asserts that it has proof that the British fleet has received official orders not to arrest nationals of opposing belligerent powers in neutral ships. In an editorial the newspaper demands to know who is responsible for the order, what it means, and how it can be reconciled with Great Britain's obligations to its allies.

SENATE KILLS MEDICINE TAX IN REVENUE BILL

Agrees to Levy on Newspaper Shipments Outside of County of Publication.

Washington, D. C., Oct. 15.—Despite efforts of southern senators to divert discussion to cotton relief legislation, the senate made material progress today on the war revenue bill. Many important sections were agreed to after the proposed amendment authorizing a $250,000,000 bond issue to aid cotton producers had been debated and a vote deferred.

The senate agreed to strike out the tax on proprietary medicines, originally proposed by the senate committee, and revised the administrative sections of the bill to accord with this amendment.

The revised section taxing the shipment of newspapers was agreed to, and an amendment inserted exempting from the stamp taxes memorandum of agreements under which stock certificates are deposited as collateral for loans.

Small Exemption on Papers.

The amendment relating to the shipment of newspapers provides that no bill of lading be required on express and freight shipments, and that all bundles in any single train or other conveyance should be considered as one shipment, publishers to issue monthly statements as to such shipments and to attach necessary stamps to these stipulations. The amendment exempts from tax newspapers shipped within the county of publication.

Under a new revision of the tobacco section tobacco manufacturers making 100,000 pounds of tobacco a year would pay $6, the tax being graduated up to $2,400 on annual sales exceeding 20,000,000 pounds. Cigar manufacturers selling 100,000 cigars would pay $3, while those selling 40,000,000 or more would pay $2,496. Manufacturers selling 1,000,000 cigarets would be taxed $12 and sales exceeding 100,000,000 $2,496.

Changes in Wine Tax.

The wine section as proposed by the committee would tax all still wines 2 cents a gallon and in addition would tax the grape brandy used in the fortification of sweet wines 55 cents a gallon. The committee also wrote into the wine schedule taxes of 25 cents a quart on champagne, 10 cents a quart on carbonated wines, and 25 cents a gallon on cordials.

CZAR WARNS HIS OFFICERS AGAINST RECKLESS RISKS.

Emperor Tells Russian Cadets He Does Not Doubt Their Bravery, but Nation Needs Lives.

LONDON, Oct. 15.—A dispatch to Reuter's Telegram company from Petrograd says that the reckless bravery of the Russian officers, daily resulting in a long list of casualties, has constrained Emperor Nicholas to urge the commissioned cadets at Tsarskoe-Selo to be more cautious.

Addressing them, he said that while he did not doubt their courage, he needed all their lives. He was certain that all were ready to sacrifice their lives, but these should be reserved for imperative circumstances, as the useless depletion of officers might entail serious consequences. He concluded:

"Therefore, I ask you to take care of yourselves."

CAPITAL SAFE, SERVIA SAYS.

Government Announces That Pensions Will Be Paid at Belgrade Instead of at Nish.

NISH, Oct. 15.—In an optimistic official communication given out today, the Servian government announces that "Belgrade being no longer in danger, the pensions of retired officials, beginning Oct. 14, will be paid at the state treasury in Belgrade, and no longer at Nish."

THE WEATHER.

FRIDAY, OCTOBER, 16, 1914.

For Chicago and vicinity: Party cloudy Friday, possibly with showers; Saturday fair; not much change in temperature; moderate, variable winds.

For Illinois: Cloudy Friday, with rain in the eastern portion; Saturday fair and warmer; moderate north winds, becoming variable.

Sunrise, 6:04; sunset, 5:07. Moonrise, 3:35 a. m., Saturday.

TRIBUNE BAROMETER.

TEMPERATURE IN CHICAGO
[Last 24 Hours.]

Maximum, 10 p. m. . . .	61		
Minimum, 8 a. m. . . .	56		
3 a. m.	58	11 a. m.	59
4 a. m.	57	Noon	59
5 a. m.	57	1 p. m.	59
6 a. m.	57	2 p. m.	59
7 a. m.	57	3 p. m.	59
8 a. m.	56	4 p. m.	59
9 a. m.	57	5 p. m.	60
10 a. m.	57	6 p. m.	60
7 p. m.	60		
8 p. m.	60		
9 p. m.	60		
10 p. m.	61		
Midnight	60		
1 a. m.	60		
2 a. m.	59		

Mean temperature, 58.5; normal for the day, 54.

Excess since Jan. 1, 673.

Precipitation for 24 hours to 7 p. m., .09. Deficiency since Jan. 1, 2.91 inches.

Wind, N.; max., 13 miles an hour at 5:15 p. m.

Relative humidity, 7 a. m., 93%; 7 p. m., 91%.

Barometer, sea level, 7 a. m., 30.06; 7 p. m., 29.93.

For official government weather report see page 17.

OCEAN STEAMSHIP MOVEMENTS

Arrived.	Port.
MAURETANIA	New York
CAMINO	New York
NECHES	San Francisco
MONGOLIA	San Francisco
SONOMA	San Francisco
J. A. CHANSLOR	San Francisco
TENYO MARU	San Francisco
KRISTIANIAFJORD	Bergen
BULYSSE	Tientsin
CAPE ORTEGAL	Adelaide
QUEEN LOUISE	Cardiff
DUCA D'AOSTA	Naples
CAMPANIA	Liverpool
FARLEY	Tacoma
TACOMA MARU	Tacoma
CEDRIC	Liverpool
CHINA	Manila
HURST	Sydney
INVERAN	Melbourne
MANCHURIA	Yokohama
ISTHMIAN	New York

Sailed.	Port.
HENRY T. SCOTT	San Francisco
ARRIONAN	San Francisco
SACRAMENTO [for'y Alexa'a]	San Francisco
FREDERIK VIII	Christiansand
BRITANNIA [formerly Ger'a]	Horea
IOWAN	New York
OSCAR II	New York
KROONLAND	New York
REGINA D'ITALIA	New York
DWINSK	New York

WIRELESS REPORT.

	Due at New York
BALTIC	Dist. not given. Friday a. m.

"IT'S TRUE, I'VE RESIGNED," SAYS HUGO MUNSTERBERG.

But Now It Is Charged Weiner, Who Demanded Harvard Man Quit, Has No $10,000,000.

Boston, Mass., Oct. 15.—[Special.]—"It is true I have resigned," said Hugo Munsterberg, Harvard's $10,000,000 professor, as he is called, today in discussing Maj. Weiner's threat to cut the university off that amount unless it dispenses with the services of the psychologist.

"I do not care to stand in the way of such a bequest," continued the professor amiliingly. "My resignation is now in the hands of the corporation. It is a crucial moment when ten million is at stake. I have a right to my own opinion as to the war but I cannot allow it to interfere with the future of Harvard."

The Harvard trustees, it is announced, will refuse to accept the resignation.

Tonight President Lowell heard from Albert Propper, a Philadelphia attorney, that he knows Maj. Clarence Weiner well and that Weiner has no millions to dispose of.

ZABERN "HERO" DECORATED.

Col. Von Reuter, Prominent in Clash of Military and Townspeople, Gets Iron Cross

BERLIN, Oct. 15.—Col. von Reuter, who was commander of the Zabern regiment last year when trouble broke out between the townspeople of Zabern and the military, has been awarded the Iron Cross of the first class for gallant conduct on the field. Col. von Reuter recently was reported to have been killed in an engagement near Dixmuyden, but the German government denied the accuracy of the report.

Holland Embargoes Petroleum.

LONDON, Oct. 15.—A Reuter dispatch from Amsterdam says the exportation of petroleum from the Netherlands has been prohibited by royal decree.

BRITISHERS SINK HAMBURG LINER; SEIZE 3 SHIPS?

Admiralty Reports Sea Victories Over Kaiser's Vessels.

SIXTY PRISONERS TAKEN

LONDON, Oct. 15.—The admiralty announces that the British cruiser Yarmouth has sunk the German Hamburg-American line steamer Markomannia in the vicinity of Sumatra and has captured and is taking into a harbor the Greek steamer Pontports.

Both the Markomannia and the Pontports have been reported previously as accompanying the German cruiser Emden. The Yarmouth has sixty German prisoners of war on board.

The Markomannia had a gross tonnage of 4,505 and was engaged in the African service.

Another Liner Captured?

A dispatch to Lloyd's from Gibraltar says the Hamburg-American line steamer Graecia, from New York for Cadiz, Spain, was brought into Gibraltar today as a prize.

The admiralty announces that the administrator at Rabaul, on Blanche bay, in the Bismarck archipelago, reports the capture of the small German sailing vessel Comet, with a complete wireless telegraph equipment on board.

Berlin Denies Sea Loss.

BERLIN, Oct. 15, by wireless to Sayville, L. I.—The statement from Russian sources to the effect that two German submarines were sunk during the attack off the Gulf of Finland last week on the Russian cruiser Pallada was today given official denial in Berlin.

BERNSTORFF SAYS GERMANY HAS 'THE GOODS' ON BRITAIN.

Reiterates Charge England Had Pact by Which She Could Land Troops in Belgium.

Washington, D. C. Oct. 15.—Count Von Bernstorff, the German ambassador here, today issued the following statement:

"Concerning the Anglo-Belgian military agreement existing since 1906, a formal denial has been issued by England, which proves nothing. The documents are in the hands of the German authorities, and will be published in full.

"The facts remain that a so-called 'neutral' country concluded a military agreement with England, which provided for landing of British troops in this 'neutral' country. The document proves that by its own free will 'neutral Belgium' accepted the British offer and decided to fight on the side of the allies.

"The documents found in Brussels further proves that as far back as 1906 England was systematically trying to bring about the coalition which has now forced war on Germany."

REIMS CATHEDRAL SHELLED.

Temps Tells of Further Damage Done to Structure—Public Attorney Buried Alive.

PARIS, Oct. 15.—The Temps says a German shell fell in the Reims cathedral Tuesday and destroyed the gallery of an apse. Three other shells, according to the newspaper, demolished a part of the law court. The public attorney was buried in the ruins of the court building. He was extricated, suffering greatly from shock.

Pebeco Saves Tooth Enamel

A score of dentifrices can clean teeth. That is easy.

But how about *saving* teeth? This is the final *test* of a real dentifrice.

Pebeco
Tooth Paste

saves teeth by overcoming "Acid-Mouth." Because Pebeco protects tooth-enamel from the attacks of "Acid-Mouth" it gives Pebeco users the best chance in the world to keep their teeth for life.

"In the 25 years I have been practicing medicine, great strides have been made in the scientific care of the teeth. Without a doubt the biggest step forward is neutralising the effect of mouth acids. That's why I use and recommend my patients to use Pebeco."

The undisguised taste of Pebeco is vastly superior to a flavor of mere honeyed sweetness.

Pebeco costs more. Comes in *extra-large* tubes. Use one-third of a brushful *only*.

Manufactured by
LEHN & FINK, New York
Canadian Office:
1 and 3 St. Helen Street, Montreal

A. S. STARR BEST
MADISON AND WABASH

Special Values in
Boys' Norfolk Suits

These Suits on sale at $8.75
Friday and Saturday

Boys' Norfolk Suits
Sizes 7 to 16 years

Special $8.75

These suits are made of very *carefully selected serviceable cheviots* in gray or brown mixtures and in plain blue; well tailored throughout in the latest Norfolk styles.

We are showing a really remarkable line of Boys' Norfolk Suits at $6.75 to $12.00.

A. S. STARR BEST
MADISON AND WABASH
CHICAGO

Richardson's Rug Specials
For Today and Tomorrow

Here's a snap if you want the best Wilton Velvet Rug the market affords. Come early and get the greatest selection.

Wilton Velvet Rugs
Extra Heavy Seamless
A large assortment of choice small all-over and Oriental patterns

4½x6½ ft.,	$6.50	6x9 ft.,	$13.5
8½x10½ ft.,	$20	9x12 ft.,	$23.5

ASK TO SEE
Some of the Many Useful Holiday Suggestions, Specially Priced
Free Deliveries to All Parts of the City and Suburbs.

O.W. Richardson & Co.
The House of Good Values.
Wabash Ave., Corner Congress St.

Bulbs
FOR FALL PLANTING
Hyacinths
Tulips
Daffodils
Hardy Lilies
Peonies, etc.
Our New Illustrated BULB CATALOG, in full colors, IS NOW READY.
Special Offer
Finest mixed Tulips, per doz. 35c
Sow new crop Lawn Grass Seed now

BARNARD'S Seed Store
231-235 W. Madison St.

NEW OF WARS AND politics and world events is not greater in importance than the NEWS of MERCHANDISE printed by THE TRIBUNE in its advertising columns every morning.

AUSTRO-GERMAN FORCES PUSHING ACROSS VISTULA RIVER, BERLIN REPORT.

FORCES OF CZAR HELD IN CHECK ALL ALONG LINE

Russian and Austro-German Armies Continue Stubborn Fighting.

BOTH CLAIM SUCCESSES

BULLETIN.

AMSTERDAM, Oct. 15.—It is reported from Berlin that the Austrians and Germans have begun to cross the Vistula river in Russian Poland.

LONDON, Oct. 15.—The gist of today's news from the eastern theater of war, although conflicting in character and showing the effect of more strict censoring, indicates that the Russian offensive movements in Galicia and in Russian Poland toward the German frontier have been checked.

There is continued hard fighting on the Sny-Sambor-Medyka line in Galicia, south of Przemysl. This apparently disposes of the report that Lemberg has been evacuated by the Russians and also throws some doubt on other reports that the siege of Przemysl has been lifted.

Austro-Germans Report Success.

The following German official statement was received here tonight by the Marconi Wireless Telegraph company:

"It is reported officially from Vienna that our cavalry has entered the fortress of Przemysl, Galicia, from the west. The enemy, perplexed by the rapidity of our operations in Russian Poland and Galicia, tried to prevent our relief of the fortress by detaching troops to the west. They were unable, however, to resist the advance of our army.

"The Fifth and Sixth Russian infantry divisions, attacked by us, have fled in the direction of the river San. A Cossack cavalry division and an infantry brigade in a strong position west of Dynow, Galicia, were defeated after brief resistance."

Russians Claim Galician Victory.

As against this Austro-German claim of success the Russian general staff issued the following statement in Petrograd:

"South of Przemysl a Russian column engaged and defeated the Austrians, taking seven officers and 600 soldiers prisoners and capturing many rapid fire guns."

Reports of the tide of battle further to the north are similarly conflicting. A statement issued in Berlin says:

"German troops have repulsed the Russians south of Warsaw and hold southern Poland as far as the Vistula river."

On the other hand, a dispatch from Petrograd received in Rome says the Austro-German army yesterday was completely defeated in the neighborhood of Warsaw with enormous losses. The Russians are stated to have taken thousands of prisoners.

East Prussian Campaign in Doubt.

Of the struggle to the north on the East Prussian frontier reports come from Berlin that the Germans have defeated the Russians near Schirwindt in East Prussia, nineteen miles east of Gumbinnen, and captured 1,500 prisoners and twenty cannon. The Germans also claim to have reoccupied Lyck.

Some doubt is cast on these German claims by the following dispatch to Reuter's Telegram company from Amsterdam:

"The evacuation of Goldap in East Prussia by the civilian population is revealed by the Cologne Gazette's correspondent at Rastenburg, who says that the departure was caused by military reasons and precautions."

The Russian general staff report of operations in this region briefly states that there is no change in the situation.

Russians Checked, Berlin Reports.

BERLIN, Oct. 15, by Wireless to Sayville, L. I.—It was officially announced today that the battle to the east of Wirballen, in Russian Poland, which has been raging since Oct. 4, continues favorable to the Germans. Repeated attempts of the Russians to storm the trenches have resulted in heavy losses. The Russian efforts to drive out the Germans by terrific artillery fire daily so far have failed.

"The Austrian stronghold of Przemysl," the statement continues, "is now entirely freed of the Russian siege. The Russians are reported to be in fortified positions along the line of Stry, Sambor, and Medyka, which now are being attacked by the Austrians. This line is supposed to keep in check the direct Austrian advance from Przemysl toward Lemberg."

PATIENTS ARE CONSCIOUS IN NEW "TWILIGHT SLEEP."

New York Doctor Describes Use of "Laughing Gas" to Deaden Pain in Maternity Cases.

New York, Oct. 15.—[Special.]—A new "twilight sleep," for which are claimed all the advantages obtained by the use of anesthesias and narcophin, with none of the disadvantages, was described today by Dr. Herbert C. Allen at the closing session at Flower hospital of the meeting of the Homeopathic Medical societies of New York.

The "American twilight sleep," as Dr. Allen calls it, is not properly a "sleep" at all, since it does not bring the patient into the twilight land of semi-insensibility. It gives insensibility to pain, but leaves the patient capable of talking with the physicians. This result is brought about by the administration of nitrous oxide, the familiar "laughing gas" of the dentist chair, and oxygen.

Dr. Allen disclaimed credit for discovery, saying that the physicians have merely applied a method for use in childbirth which has been used in other lines of medicine and dentistry.

The advantage of the new method is that the patient is brought to "the normal within ten seconds of the administration," he asserted.

Rogers Park Girl and Willie Feodor Hincz, Count Von Zagred, Wounded in Battle, to Whom She Has Fled.

Miss. MARIE HENKEL

GERMANY WOULD FREE IRELAND, CLARKE ASSERTS

President of Chicago Alliance Replies to Critics of Societies.

Germany if victories in the European war will free Ireland says James T. Clarke, president of the United Irish societies of Chicago and originator of the Irish-German alliance movement, which has been organized in America for seventeen years.

Mr. Clarke made the statement last night in reply to opposition which has arisen over the recent adoption of a pro-German resolution by the board of directors of the United Societies. The resolution conveyed the sympathies of Irish-Americans to the kaiser and decried the efforts of Great Britain to influence Irishmen to enlist and fight against Germany.

Foresees Possible Results.

"It is my firm and unalterable conviction," reads Mr. Clarke's statement, "that German success in the European war will bring the disintegration of the British empire and the absolute independence of Ireland, else history is a colossal lie and reason a thing to be despised.

"I have assurance of German intent and Ireland has nothing to fear from German victory. These assurances cannot be made public at the present. Ireland owes herself one duty and that is to conserve her strength."

Reply to the letter of William Dillon, which was published in THE TRIBUNE of Oct. 7, Mr. Clarke asserts that as president he wishes to correct the impression given by Mr. Dillon that the pro-German resolution was not regularly passed by the board of directors.

No Apologies to Offer.

"It is not our desire to enter into a controversy with any Anglicised Irishman or other individual," Mr. Clarke writes. "The United Irish Societies has no apologies to make for its action to any one, be he king, politician, or lawyer.

"The resolution maintained that England's inveterate antagonism to home rule for Ireland and her vicious campaign of vilification for the purpose of inducing unmerited support, and that in view of the support by word and deed of German-Americans for home rule, we not only as Irishmen but as Americans owe German citizens a debt of gratitude for their aid in the prevention of entangling Anglo-American alliances, which might have brought this nation into the present struggle."

Mr. Clarke said the Irish-German alliance has had widespread growth in America in the last fifteen years, and that it has frequently been referred to in editorials in the Berlin press.

Funds for Red Cross Aided by the Banks.

If you wish to contribute to the Red Cross fund send all cash and make all checks payable to Orson Smith, treasurer, at the Merchants' Loan and Trust company bank, 112 West Adams street. For information call John J. O'Connor, executive secretary, 715 Marquette building. Telephone Central 908.

Banks of Chicago, through the Clearing House association, have come to the aid of the Red Cross in its task of raising $100,000 in a few days for the relief of wounded soldiers and their starving families in the European war zone.

The banks yesterday notified A. A. Sprague II., chairman of the executive committee of fifty-eight business men in charge of the work, that they will give $15,000 of the $100,000 whenever the other $85,000 is raised, and that they may be drawn upon at any time for 15 per cent of the amount actually in hand.

This makes the grand total of available cash at present $54,000 in round numbers. The amount actually in hand is $46,980.92. Fifteen per cent of this, which the banks will hand over at any time, amounts to $7,044.14.

"The bankers of Chicago recognize the great need of money to carry on the noble work of the Red Cross," J. B. Forgan said. "We have agreed we ought to bear 15 per cent of the burden, and we have pledged Mr. Sprague of the committee that we will hand him whenever requested 15 per cent of whatever sum he has collected up to the $100,000 asked of the city. It is a good cause and we are glad to aid it."

"Now the committee wants every one in Chicago to help us get this entire $85,000 from the banks," said Chairman Sprague of the committee. "To date we can claim only about $7,000 of it. Let all the business men of the city help us, and in a few days we will have the amount subscribed and will claim the other $15,000 from the banks."

The special Red Cross committee of the Chicago Woman's club met in the afternoon with Director John J. O'Connor of the Red Cross and decided to make an instant appeal to every woman's club in Cook county. Each club will be asked to urge its members to give not only money but time and labor in making bandages, clothing, and other supplies for which there is such dire need.

FINDS BEETHOVEN A BELGIAN

Paris Figaro Says Great Composer Came from Louvain—Suggests Reclassifying His Music.

[BY CABLE TO THE CHICAGO TRIBUNE.]

PARIS, Oct. 15.—The Figaro has discovered that Beethoven was a Belgian and that he came from Louvain. The family later lived at Antwerp and Ghent. The composer's grandfather was buried in a Louvain church, which was burned by the Germans. The Figaro suggests heading all future Parisian concerts of exclusively Belgian music by Beethoven's symphonies.

British Royal Family on Visit.

LONDON, Oct. 15.—Virtually all the members of the British royal family are now in London, the Duke of Connaught being the latest arrival for a stay, the duration of which is not announced.

CHICAGO GIRL FLEES TO COUNT

Evades Mother, Pawns Gems, and Goes Steerage to Wounded Hussar.

WOOED HER IN PARIS.

[Continued from first page.]

over to take a look at Robert Paul, the enchanted, as soon as he had settled some family business.

Count Called to War.

Marie got one letter from Willie Feodor—and then the kaiser strapped on his shining armor.

Marie wanted to go right back to Europe and become a Red Cross nurse. Her mother objected, but Marie did her best. A couple of years ago Marie had spent seven months as a student nurse in Mercy hospital, out on the south side. She described her experience to the Austrian consul, but he told her none but graduate nurses were being accepted.

After that Marie coaxed her mother to give her a whole year's allowance in advance and let her go to Europe." on her own hook." Mrs. Henkel couldn't think of it. Marie, disconsolate, remained in Rogers Park, praying for word from her Willie Feodor.

He Tells of Battle.

His first letter reached her last Saturday. It began: "My Jewel, My Dearest." The salutation was followed by many pleasant paragraphs. Marie had to read several hundred words before she learned that Lieut. Willie was badly wounded. He broke the news after describing a battle between his cavalry regiment and a Cossack force:

"It was the second day of the combat that I met with my misfortune. We were attacked by the enemy at half past 5 in the morning.

"During our retreat I was wounded. I went down with my horse. When I opened my eyes two brave hussars were carrying me from the field. Two days I was in the hospital at Rave Ruska and eight days at Rzemon. Then I was sent home. I have intense pain throughout my body. I cannot move my feet. I received an injury to the spine.

Hailed by Peasantry.

"The other day, when I entered the town, all the inhabitants were there to greet me. I received during the day many visits and my room was filled with flowers. It looks like a little winter garden.

"My dear child, how happy I would be if you were sitting beside my bed. I think of you all the time. My dearest, will I ever see you again? Come to me. I feel so miserable and I long for you. Come!"

Marie showed the letter to her mother.

"Feodor wants me," she said. "I must go. I must have money."

Mrs. Henkel was sorry for Willie Feodor, but she didn't want to lose her daughter. There seemed only one way to keep Marie in Chicago. She refused to provide funds for the journey.

Marie appealed to her friends. Many of them sympathized with her mother and for that reason would not aid her. Those were the older friends—the ones who had the money.

Girl Friends Give Her Jewels.

But Marie's girl friends could see her dilemma in a different light. A few of them contributed a little money and also gave their watches and bits of jewelry to Marie. By Wednesday evening Marie, after a trip to a pawnshop, had enough money to buy her steerage ticket to Italy on the Duca de Genova, which leaves New York at 1 o'clock Saturday afternoon. Yesterday she disposed of another batch of trinkets to another pawnbroker. The sale netted the cost of her railroad ticket to New York and $30 besides.

All but $5 of the extra $30 Marie will have to spend for transportation from Genoa to Zagred. Somehow or other, she is determined, that $5 must be stretched to cover food and incidentals. It will have to, unless some one in Rogers Park relents and forwards funds to Genoa.

To save the lonely $5 bill, Marie's girl friends provided her with a box crammed with cans of condensed milk, beef extract, sandwiches, cake, chocolate, sardines, and deviled ham. The food should last, she believes, until she boards the steamer.

Braves Military Rule.

"What am I going to do when I get to Austria?" echoed Marie, as she tucked her little traveling bag under her seat in the day coach. "Why, I'm going to marry Feodor, of course! They'll just have to set that ridiculous military order aside. I'm sure they will, considering the circumstances."

Marie expects there will be a little trouble about crossing the Austrian border, but she is sure the unofficial passport she carried pinned inside her waist will open the gates. The passport consists of the magic last line of the wounded lieutenant's letter:

"Come to me. Come! Eternally, Feodor."

Dutch War Credit Bill Passed.

THE HAGUE, Oct. 15.—The first chamber today passed the measure providing for the second war credit of $20,000,000.

Princess Mary Plans Soldiers' Christmas.

LONDON, Oct. 15.—Princess Mary has issued an appeal in which she says:

"I want you all to help me send a Christmas present from the whole nation to every sailor afloat and every soldier at the front. On Christmas eve when like the shepherds of old, they keep their watch, doubtless their thoughts will turn to home and loved ones left behind. Perhaps, too, they will recall the days when as children themselves they were wont to hang up their stockings wondering what the morrow had in store.

"I am sure we will be happier on Christmas morning to feel that we have helped by sending our little token of love and sympathy—something useful or of permanent value, the making of which may be the means of providing employment in the trades adversely affected by the war."

It is hoped that the appeal will result in the raising of $500,000 for the provision of gifts taking the form of an embossed brass tobacco or cigaret box, pipe, and tinder lighter, and candles for the Indian troops.

ALLIES PLACE BIG ORDER FOR ARMY GAS TRUCKS HERE

Russ Agent Also on Way to Buy 500 1-Ton Motor Transport Cars.

SWISS PURCHASE HORSES

Representatives of the French and English governments who have been in Chicago for several days purchasing wagons, blankets, and other supplies for the armies of the allies have made a large purchase of motor trucks at a factory near here.

The trucks are of the heavy service model, and are to be delivered as fast as they can be made. In addition, the Russian government is sending a representative to Chicago to purchase 500 one ton trucks for use in the Russian army. Russia, according to advices sent ahead, also will buy an enormous quantity of drugs, medicines, and surgical instruments.

Switzerland now has a representative here with orders to purchase 1,000 horses for the Swiss cavalry.

Tinned Beef on Way.

Millions of pounds of corned beef and tinned beef have been bought from Chicago packers, and much of it already is on the way to the commissary depots of the allies. Altogether, ten big orders were placed here, seven of which went to Libby, McNeill & Libby, the largest producer of canned meat products. The canning departments of the plants are working day and night, turning out about 5,000 pounds daily.

Other purchases have been made by the allies, and advices from New York to Chicago houses indicate this city is to become one of the chief supply sources of the allied armies. Chicago's business to factories which produce nearly all the necessary army provisions and equipment made it headquarters for foreign purchasing agents.

Agents Buy in Secret.

The purchases have been made in secret. Representatives have visited the factories incognito, and in many instances the manufacturer did not know whom the supplies were for until the time for shipment.

One man who has met the agents and knows something of their plans, said the allies feared the trailing of shipments by German spies who might make transportation across the Atlantic hazardous. Russia, however, has specified in its order for motor cars for shipment by the Pacific and across Siberia.

R. D. Bowen of Paris, Tex., has conferred with several manufacturers in Chicago who use bags for their products. He is representing a large number of cotton growers, and is urging the use of cotton bags instead of jute.

He decries the "buy-a-bale" movement, and by figures shows the manufacturers how they can buy cotton bags cheaper than jute bags. By using cotton bagging the slump in the use of cotton abroad may be offset somewhat, he contends.

TRADE EXPERTS IN SOUTH.

Charleston, S. C., Oct. 15.—[Special.]—The board of directors of the National Chamber of Commerce, engaged in a three weeks' tour of the south for the purpose of studying at first hand the present business conditions, arrived here this morning.

Additional impetus was given to the tour and added importance to the results to be achieved by advices from Washington headquarters that three of the newly created corps of commercial attachés of the United States government will join the party at Savannah in the morning.

The directors put in a busy day here. After an automobile drive about the city the party boarded the United States lighthouse tender Cypress for a trip around the harbor, out to Forts Sumter and Moultrie, and up Cooper river to the navy yard. Luncheon was served aboard ship.

After inspecting the navy yard and Oakdene cotton compress the visitors returned to the city through North Charleston, stopping at the Country club, where tea was served by the ladies of the club.

Friday the board of trade at Savannah, Ga., will entertain the delegation.

MRS. GEORGE ADE DAVIS SEEKS DIVORCE AGAIN.

Niece by Marriage of Indiana Author Asserts Husband Is Derelict in the Matter of Kisses.

Mrs. Marie Davis, who was denied a divorce by Judge Kavanagh last year, filed another suit for divorce yesterday in the superior court against George Ade Davis. Mr. Davis, who is a nephew of George Ade, is business manager of the Chicago Musical college.

Judge Kavanagh a year ago refused to grant a divorce on the grounds that both Mr. and Mrs. Davis were too sensitive and should have more time to think matters over and adjust their temperaments to each other. He granted Mrs. Davis separate maintenance of $75 a month, however.

Mrs. Davis now asks alimony and a division of her husband's property. They were married in 1910, and Mrs. Davis alleges her husband deserted her in August, 1913.

BLACKMAN SHIRTMAKER

carries extra long sleeved shirts in stock for tall men; and short sleeves in the same collar sizes for short men. In addition he will shorten the sleeves of any of his ready-to-wear shirts without charge to fit the purchaser.

Fine Fall Shirts, $1.50

Two Stores 107 West Adams Street 208 South Dearborn St.

WOMEN URGED TO WEAR LINEN

Club Members Point Out Way to Aid New U. S. Flax Industry.

COTTON POPULAR, TOO.

American women are urged to wear more linen dresses and encourage the flax industry in the United States. Pledges to this effect were made by women club members who met with dressmakers yesterday at the Union League club.

"Because the mills abroad are closed," the resolutions read, "and the rich fields of Belgium and France have become battle grounds, the supply of linen has been cut off from abroad and the present is looked upon as an opportune time to establish the industry in America."

The president of the Fashion Art league said the use of vegetable dyes would not interfere with the popularity of linen gowns worn by American women.

Vegetable Dyes Popular.

"Vegetable shades," she said, "are to be popular next season owing to the fact that the foreign dye supply has been cut off and America will have to make its own dyes."

"The best dyes in the world," said Mrs. George Bass, one of the several speakers at the luncheon, "are those made from vegetables and plants, and right now is the time to settle this dye question for once and all.

"American women should be willing to encourage this industry, which will mean the introduction of a new farm product to the agricultural resources of the country and employment of thousands of workmen."

Mrs. Bass, Mrs. John C. Swinson, Mrs. Arnold Heap, and others present said they had inspected samples of American grown flax and American made linens which they pronounced entirely satisfactory for clothing.

George W. Hess of Glencoe, president of the United States Linen company, with mills at Beloit, Wis., said that the climate and soil of many parts of the United States are admirably fitted for flax growing.

Dixie Daughters to Wear Cotton.

All women of southern birth, and especially members of the United Daughters of the Confederacy, are called upon to buy and wear cotton made clothing in resolutions adopted at the annual meeting of the Illinois division of the order in the Auditorium hotel.

Resolutions were also adopted extending sympathy to President Wilson in the recent death of Mrs. Wilson, who was a member of the society.

Another resolution subscribed $25 toward the erection of a monument to the late Col. S. H. Cunningham, editor of the Veteran.

The Chicago Manufacturers' association at a meeting Thursday night decided to hold their spring style show at the First Infantry armory. The exhibition will be open a week, beginning Feb. 8, 1915. "Made in America" styles will be featured.

FIRE IN TRIESTE ARSENAL DESTROYS A DREADNOUGHT.

Six Austrian Torpedo Boat Destroyers Also Damaged by Flames—Arrest Workmen as Incendiaries.

LONDON, Oct. 15.—Fire in the government arsenal at Trieste, the principal seaport of Austria-Hungary on the Adriatic sea, has virtually destroyed an Austrian dreadnought under construction there, according to a Central News dispatch from Rome.

Six torpedo boat destroyers also were damaged by the fire, which quickly enveloped the workshop. It is alleged that a quantity of woodwork in the arsenal was soaked with petrol.

A number of workmen have been arrested.

Austrians Using Dumdums?

PETROGRAD, Oct. 15.—The general staff of Kiaff has given out a statement alleging that dumdum bullets are being used by Austrian troops. Eight cases of these bullets have been secured in the theater of war.

Foster Shoes for Women and Children

WE specialize on the scientific fitting of children's shoes.

Our stock comprises shoes of all sizes—from infants' to grown boys' & girls'.

Reasonably priced
Excellent wearing quality

F. E. Foster & Co.
125 N. Wabash Avenue
(Opposite Field's)

Catalog "D" sent upon request

SLAYERS ADMIT BELGRADE PLOT TO MURDER HEIR

Serb Officer Engineered Plans; Killing of Austrian Duchess Unintentional.

SERVIAN BULLETS USED

[By Cable to The Chicago Tribune.]

SARAJEVO, via Vienna and Rome, Oct. 15.—The plot to murder Archduke Francis Ferdinand, heir to the Austrian throne, was hatched in Belgrade, and a Servian officer, Maj. Tankosic, was chief engineer of the plan.

The murder of the Duchess of Hohenberg, wife of Ferdinand, was not a part of the plot.

The foregoing facts were brought out today by the testimony of two of the men accused of the murder on June 28, which threw the leading powers of Europe into armed conflict.

Plot Hatched in Belgrade.

Gabrinovic, accomplice of Gavrilo Princip, who is accused of being the actual slayer of the royal couple, was the first witness.

He admitted that the murder plot was planned in Belgrade. He said Maj. Tankosic supplied him and his fellow conspirators with the revolvers and bombs with which they intended to kill the royal heir. He also admitted that Maj. Tankosic superintended their target practice with the revolvers.

The officer also supplied the conspirators with poison with which they intended to commit suicide after the murder of the archduke.

He likewise supplied them with transportation to Sarajevo and did everything to facilitate the commission of the murders. His arrangements were such that failure was impossible, the witness said.

The prisoner said the shooting of the duchess was unintentional.

He regretted his act now owing to the fact that it resulted in the present frightful war.

Takes Role of Martyr.

Gavrilo Prinsip, who is named as the man who fired the fatal shots, was the next witness. He declared that he did not regret his crime. He confirmed the statement of Gabrinovic that the shooting of the duchess was unintentional and said he regretted she was a victim.

Prinsip said he shot Archduke Francis Ferdinand because he regarded him as an enemy of Servia and he hoped the murder would result in uniting Bosnia and Herzegovina with Servia.

It was not a crime, he said, as his object was not to kill a man but to show the world the desperation to which the whole Slav population under Austria had been reduced.

"The moment arrived when rebellion was a duty, when the only thing possible was to protest by striking at the individual who incarnated such a despotic, retrograde and cruel organization," the witness declared.

Prinsip admitted Maj. Tankosic had supplied the conspirators with revolvers. The witness did everything he could to shield his accomplices.

Mackinaws

were evolved by lumberjacks in the North Woods out of their urgent need for a garment that would be warm yet admit of free action. Skilled clothing craftsmen have adapted it to city wear.

You will be certain that your son is snug and warm on winter's coldest days if you get him one of these wonderful coats. Mrs. Hartman has never known a boy who wasn't proud and delighted to wear a Mackinaw.

Remarkable Value at

$8.50

Pleated front and back—shawl or convertible collar—will wear like iron. Great variety of striking colors.

Other Mackinaws in many models, $5 to $13.50

For Manly Boys

An all-wool suit—splendidly tailored—for

$10

Blue hair line stripe—all sizes—two pair of trousers. Dressy yet serviceable.

Walker & Hartman

Formerly with Marshall Field & Co.

Second Floor of the Shops Building

17 North Wabash Avenue

Opposite Stevens' Big Store

NORTHUP FLAILS BALLOT CROOKS

Republican Candidate Promises to Stop Election Frauds if He Wins.

RECALLS 1912 CRIMES.

John E. Northup, Republican candidate for county judge, tore into the election thieves and "short pencil" crowd last night in his speech at the Republican county rally at 5128 South State street.

Mr. Northup, who as special state's attorney uncovered the extensive frauds perpetrated in the 1912 election, told his audiences last night that if elected county judge he would put a stop to all frauds in connection with elections in Cook county and would drive the "election crooks" out of the state.

Only Part of Frauds Known.

"This community," said Mr. Northup, "has been deeply shocked by the disclosures of crimes against the ballot at the election of 1912. The special grand jury, convened by Judge Cooper, returned indictments against more than fifty men for felonies and misdemeanors committed at that election. The investigation disclosed, however, that these crimes were but a part of those committed.

"A county judge who is familiar with the way in which these various crimes are committed and who shall require that the election machinery be maintained at its highest efficiency can stamp out and prevent these crimes."

Realty Men for Sherman.

Chicago's real estate leaders yesterday organized a Lawrence Y. Sherman club to take charge of the senator's campaign among the realty men. Wyllys W. Baird was elected president and Harry S. Dietrich secretary. Among the vice presidents are the following:

Wm. A. Bond,	Geo. F. Koester,
Marvin A. Farr,	Jos. K. Britain,
E. Orris Hart,	J. E. Swanson,
C. T. A. Anderson,	J. M. Trainer,
L. M. Willis,	Frank I. Bennett

President Baird issued a statement explaining the purpose of the organization and its reasons for supporting Senator Sherman in the senatorial campaign.

Republican Meetings Tonight.

Republican meetings will be held tonight in Felsenthal school hall, Forty-first street and Calumet avenue, a non-partisan meeting for the Municipal court candidates; Thirty-fourth ward, 2548 South Crawford avenue; Thirtieth ward, Graham school hall, Union avenue and West Forty-fifth street; Second ward, Republican headquarters, 3023 South State street, and Sixth ward, Woman's Republican club, Hotel Del Prado, Fifty-ninth street and Blackstone avenue.

JENKIN LLOYD JONES FAILS TO GAIN O. K. ON PETITION.

State Reviewing Board Throws Out Papers of Two Would-Be Independent Candidates.

The state reviewing board at Springfield yesterday held invalid the petitions of Jenkin Lloyd Jones and George M. Maypole.

Mr. Jones had sought to make an independent race for the state senate job now held by Senator Samuel A. Ettelson in the Third district. Maypole had filed as an independent in the Twenty-first district against Benjamin M. Mitchell, regular Democrat.

Senator Ettelson's attorneys appeared before the board and charged the names of dead men and other fictitious names were to be found on the Jones petition. Mr. Jones' counsel replied that if such were the case the names had been "planted" by the opposition. They also charged that a sheet carrying sixty bona-fide names had been stolen from the Sixth Episcopal church the night before the petition was filed. The man was arrested and fined.

URGES CITIES TO BUY LAND.

Gov. Dunne Says Places to Be Benefited by Deep Waterway Laws Should Act Now.

Springfield, Ill., Oct. 15.—Illinois cities which hope to avail themselves of deep waterway transportation were urged to be prompt in acquiring land necessary for terminal wharves, in a statement issued today by Gov. Dunne. He pointed out that if the cities interested wait until after the legislature acts, they will be faced with the increase in valuation, resulting from the passage of such laws. The cities should cooperate to establish a uniform character of terminals.

Bar Honors Late Justice Lurton.

Resolutions adopted by the Chicago Bar association out of respect to the memory of the late Justice Horace Harmon Lurton of the United States Supreme court were read yesterday in the United States Circuit Court of Appeals. Attorney Horace Kent Tenney read the resolutions. Presiding Justice Baker ordered them inscribed on the records of the court.

Recommendations by the Legislative Voters' league for members of the legislature from Chicago districts will be found on page 9.

BANDITS TWICE BEAT BOY

Attack Him for Pointing Them Out to the Police.

FOUND GAGGED AT HOME.

First Assailed After Finding Men Looting House.

John O'Connell, 15 years old, of 7142 South Morgan street, a pupil at the Wentworth school, came home sick from school on Tuesday morning. When he entered the house he saw two men ransacking the place. He started to run out when the men seized him, took him to the cellar, and bound him to a post. Later they untied him, gagged him, bound him hand and foot, and carried him upstairs. One of them drew a knife across his face, inflicting a slight wound. Then they placed him under the bed.

There he was found by his mother when she came home shortly afterwards. As far as could be learned nothing had been taken by the robbers, who probably had been frightened away.

Sees Assailants on Street.

The police were notified and the boy gave descriptions of the two men. Yesterday he saw them standing on a corner several blocks from his home and called the police.

Two policemen came. They told him to walk ahead, make sure that the men were the robbers, and to beckon to them if they were. The men saw the boy beckon and fled.

Last night the boy stepped out in the front yard. Five minutes later he was found lying unconscious on the ground by Antone Diedo, a neighbor. The latter said he saw two men running down the street. The boy was carried into the house and Dr. R. L. Van Dellen was summoned.

Finds No Wounds.

He was unable to find any wounds. The victim was still unconscious at an early hour this morning, however.

"We don't know what they did to him," said Mrs. O'Connell. "He's been in a stupor ever since we found him and he hasn't been able to talk. I think it is a shame the way the police act. They let those fellows get away today and said, 'O, we'll get 'em tomorrow.' They could have arrested them just as easy as not, instead of leaving them to run loose and beat John up. I'm not sure of the policemen's names, but one was a sergeant. I think his name is McGuire. The other policeman's name was Birmingham, I believe. The robbers, John said, were about 25 or 30 years old."

SULLIVAN RUNS INTO A BANQUET AT PEORIA.

Dinner Given for Sixteenth District Leaders Becomes a Love Feast When Roger Arrives.

Peoria, Ill., Oct. 15.—[Special.]—There was a double barreled Democratic surprise party in Peoria tonight when Roger Sullivan ran into a banquet of the party leaders of the Sixteenth congressional district. It was given by the Peoria Roger C. Sullivan for Senator club for the leaders, candidates, and precinct committeemen of the district, with Woodford county thrown in.

The banqueters were not expecting him nor had he expected the party when he dropped into Peoria to spend the night. But when he arrived at the banquet there was a genuine love feast.

Before Mr. Sullivan's arrival reports from all of the counties of the district and Woodford were enthusiastic. Each county chairman reported that his county was in better shape than it has been in many years and that the Democrats were united and supporting the entire ticket.

NEW LOAN SHARK LAW HAS SAVED PEOPLE THOUSANDS

Washington, D. C., Official's Report Shows Act Has Stopped Abuses by the Money Lenders.

Washington, D. C., Oct. 15.—[Special.]—The successful operation of the loan shark law designed to put out of business extortionate money lenders is described in the annual report made today to the commissioners of the District of Columbia by Conrad H. Syme, corporation counsel. He says the new law has resulted in the saving of thousands of dollars to men and women who had been for years at the mercy of the money lenders.

Long Time Resident Dies.

Mrs. Mary Dwyer, 66 years old, who lived in one neighborhood forty years, is dead at 446 North Artesian avenue.

ROBINS DOUBTS WORD OF ROGER

Quotes Him as Denying Being Interested in Gas and Electric Measures.

DEAL OF MILLIONS.

Morris, Ill., Oct. 15.—[Special.]—Raymond Robins, Progressive candidate for United States senator, asked some pointed question of Roger C. Sullivan, the Democratic nominee, in his speeches today in La Salle, De Kalb, and Grundy counties. He addressed crowds at Ottawa, Franks Corners, and at Morris this evening. Mr. Robins questioned Mr. Sullivan's sincerity and depended upon an article in THE CHICAGO TRIBUNE to cast doubt upon the Democratic senatorial nominee's veracity.

Gives Sullivan Quotation.

"Mr. Sullivan poses as a man who never breaks his word; as a man who, whatever his other defects of character, will tell the truth, cost what it may," Mr. Robins said. "Yet in THE CHICAGO TRIBUNE of Feb. 28, 1895, in reply to the question whether he was interested in the Ogden Gas and Cosmopolitan Electric ordinances, at that time being jammed through the city council of Chicago by corruption, Mr. Sullivan is quoted as saying:

"'I am not. I will admit I am willing to own such valuable franchises as these ordinances grant, but, unfortunately, I am not interested. I know nothing whatever of a Cosmopolitan company. As to the Ogden Gas company, I have heard a little gossip, not of a reliable nature, however. I have no means of knowing who is back of it.'

Sale Brought In Millions.

"Did Mr. Sullivan tell the truth in his interview in THE CHICAGO TRIBUNE of Feb. 28, 1895? He denied that he was interested in these ordinances, and, according to reliable information, he afterward sold his interest in the companies for millions of dollars. Is Mr. Sullivan's word now to be taken at its face value?"

ROOSEVELT ALTERS TRIP.

Col. Theodore Roosevelt's speaking program was revised last night to give him a chance to speak for Beveridge in Indiana on his flying trip in and out of Chicago next Monday.

O. K. Davis, secretary of the Progressive national committee, wired Medill McCormick that the colonel, who had intended to make only the one speech in behalf of Raymond Robins on this trip, had consented to dash back to Gary, Ind., for a brief talk to the steel mill workers there in behalf of the Moose candidate for United States senator in the Hoosier state.

Col. Roosevelt's speech in the Coliseum Monday night will formally open Mr. Robins' Cook county campaign. Mr. Robins will make a brief address by way of starting the ball rolling.

Former United States Senator Joseph M. Dixon of Montana will preside and introduce Col. Roosevelt. President A. A. McCormick of the county board will introduce Senator Dixon.

MOOSE PLAN LOOP RALLY

Nonpartisan Meeting to Boost McCormick.

HELP TWO WOMEN, TOO.

Miss Vittum and Miss McDowell Will Speak.

A big downtown noonday meeting of a nonpartisan character in the interests of the candidacy of Alexander A. McCormick for president of the county board and Miss Harriet Vittum and Miss Mary McDowell for members of the board will be held today at Cohan's Grand opera house on Clark street, between Washington and Randolph. The meeting will begin at 12 o'clock.

Mrs. Kellogg Fairbank has been instrumental in arranging to get the meeting. Mr. McCormick will speak, likewise Miss Vittum, Miss McDowell, and Jenkin Lloyd Jones. Ald. Charles E. Merriam will preside.

President McCormick last night flayed "Bartzenism" in his speeches in behalf of the Progressive county ticket. In Trumbull school auditorium, Ashland and Foster avenues, he made an appeal to the voters to elect progressive and honest men to the next county board in order that the program of cleaning out the "old gang" begun two years ago might be carried to completion.

"The work of caring for Cook county's unfortunates has been carried on in the face of every annoyance that could be conceived by spiteful and vicious minds," Mr. McCormick said.

"The pitiable record of the Bartzen administration stands out in all its sordid details. On the west side is a huge pile of steel, pressed brick, and stone monstrosity called the county hospital. Tens of thousands of dollars were criminally wasted in knick-knacks and gingerbread that should have gone into beds for the sick."

"If I am reelected," he continued, "I shall need the support of such 'public welfare nurses' as Miss McDowell and Miss Vittum. Both of these women possess a sympathetic understanding of the needs of the unfortunate."

BAR IN FAMILY 80 YEARS; AFOUL LAW FOR FIRST TIME

Nicholas Karthauser, Who Runs Saloon Founded by Grandfather, Sells Liquor to a Minor.

The forbears of Nicholas Karthauser were Chicago pioneers. Eighty years ago the grandfather set up a trading post several miles north of old Fort Dearborn, where he trafficked in liquor among the Indians and early settlers.

The town grew and the saloon at 6656 Ridge boulevard, known as Karthauser's grove, passed into the hands of the present owner's father. Yesterday Nicholas, of the third generation, appeared in Municipal Judge Fry's court charged with selling liquor to Stefan Rosiki, a minor.

"My father and my grandfather before me have conducted this saloon," he told the court; "we have tried to obey the law and never have been fined."

Notwithstanding the judge found the evidence against Karthauser and assessed a penalty of $25.

BANKERS TO SEE RESERVE BOARD

National Body Will Urge Law Change on Behalf of State Banks.

END RICHMOND MEETING

Richmond, Va., Oct. 15.—The American Bankers' association today determined to send a committee to Washington to urge upon the federal reserve board changes which it contends would make membership in the new banking system more attractive to state institutions.

Examination of applicants by regional bank officials and permission to continue business along present lines are the main proposals. Several speakers during the convention urged that state banks defer entering the reserve system until changes were made in the law.

Urge Rate Increases.

The convention came to a close tonight after the election of officers and the adoption of a resolution calling upon the interstate commerce commission to grant rate increases sought by the railroads.

Unless railroad and transportation interests, the resolution said, could be made prosperous and confidence in the stability of their securities restored and maintained "no permanent relief from existing conditions can be expected."

The new officers of the association are William A. Law of Philadelphia, president, and James K. Lynch of San Francisco, vice president. Other officials were reelected. Seattle was chosen for the 1915 convention.

Deny Income Tax Test.

The committee on federal legislation reported it had considered requests that the constitutionality of the income tax be tested, but decided the association "should not take the initiative or be identified in this particular."

The new executive council of the association tonight established a department designed to promote a better understanding of the banking business by the public.

AVIATOR READY TO FLY FROM IOWA TO CHICAGO.

Billy Robinson Will Start in Monoplane from Des Moines as Soon as Weather Is Suitable.

Des Moines, Ia., Oct. 15.—[Special.]—Billy Robinson of Grinnell, the aviator, who will attempt to establish a long distance continuous flight record by flying from Des Moines to Chicago, arrived in Des Moines from Grinnell in his monoplane this afternoon. He made the journey of fifty-six miles in thirty-five minutes.

He is ready to start on his 350 mile trip from Des Moines to Chicago as soon as the weather is right.

Boy Killed by Train.

Tim Rodney, 10 year old son of James Rodney, a former Chicago policeman who resides in Amelia avenue in Lyons, was killed by a Chicago, Burlington and Quincy train in Riverside last evening.

SAFETY FIRST COUNCIL DRY

Adopts Anti-Liquor Resolution at Last Day's Session.

ACTION IS UNANIMOUS.

Chairman Urges Giving Milkmen Right of Way in Plants.

"Safety First" apostles joined the "dry" column yesterday officially and unanimously. Great enthusiasm prevailed among the 700 delegates to the national congress when the resolution was offered, which committed their organization to an anti-liquor platform. The members of the National Safety council employ more than a million men.

The resolution, which was offered by A. T. Morey of the Commonwealth Steel company and chairman of the resolutions committee, follows:

"Whereas, It is recognized that drinking of alcoholic stimulants is productive of a heavy per cent of the accidents and diseases, affecting the safety and efficiency of workingmen; be it

"Resolved, That it is the sense of this organization to go on record in favor of eliminating the use of intoxicants in the industries of the nation."

Own Lunchroom Established.

Miss Marion Skiff, representing the National Lamp works, Cleveland, stated that the company's workmen had been eating lunch at saloons, until a lunchroom, more attractive than the saloon and with cheaper prices, had been established.

"We plan to replace the saloons, now surrounding our industrial plants," said Chairman L. R. Palmer, "with milk stations and we also recommend that the milk man be given a right of way in every manufacturing concern."

Father of Movement Favors.

R. C. Richards, the father of the "Safety First" movement, also spoke in favor of the adoption of the resolution. Martin J. Insull, vice president of the Middle West Utilities company, presided at the afternoon session of the congress.

M. A. Dow of the New York Central lines submitted figures showing that out of 7,779 persons using the railroad crossing in a day but 329 took the precaution to look in both directions.

LIMIT CORPORATION STOCK.

State Commissioners Preparing Uniform Incorporation Act Adopt Clause on Maximum Capital.

Washington, D. C., Oct. 15.—A maximum limitation on the capital stock of corporations was today voted into the draft of a uniform state incorporation act being prepared here by a conference of commissioners of the various states.

CHILD'S STORY PERILS MATRON

Girl Asks Police for $4 She Gave Attache to Free Her Mother.

DROPS 6 POLICEWOMEN.

Mary and Anna Halligan carried a letter into the South Chicago police station yesterday morning. It was addressed to Margaret Buttimore, matron.

The letter attracted the attention of Lieut. Fred Guerney and he inquired into its contents. The girls let him read it.

"As we have been ordered to move at once," it stated, "e would like to have the $4 we gave you to get mother out two months ago, to pay the expressman."

Then Mary, 10 years old, told this story to Lieut. Gurney:

"When mother had been arrested here on Aug. 2 I came to see her. The matron asked me if I wanted to get my mother out of the cell. I told her that I would.

"She said that if I would pay her $4 she would get out on bond. I told her that if she would let her out I would bring the $4 from home as soon as we got there.

"She let mother out and P. B. Allman, a saloonkeeper at Eighty-ninth street and Commercial avenue, signed her $400 bond. But Mrs. Buttimore never said anything to us about returning the $4.

"Since then conditions have been bad for us. Father works hard every day as a bodcarrier, but he can't take care of my little sister and two little brothers. Mother, you know, was arrested again and sent to the House of the Good Shepherd.

Chief Gleason announced the retirement of six probationary policewomen last night for failing to pass the civil service examination.

"I am taking care of the family. When the landlord ordered us to move I thought if we could get the $4 back from Mrs. Buttimore it would pay the expressman."

Capt. Morgan Collins preferred charges against the matron.

Frances Willsey, who obtained the evidence against Jordan's and other notorious cafés in the red light districts, resulting in the revocation of their licenses, was dropped. Mrs. Mary O'Connell was dropped. While assigned to night duty Mrs. O'Connell was met nightly by a patrolman when she left the car at Kedzie avenue and Madison street and escorted to her home. Lulu C. Parks, who was active in obtaining evidence against saloon and café violations of the 1 o'clock closing law, failed to pass the tests. The others dropped are Mary Riley, Margaret F. Butler, and Margaret M. Wilson. Their places will be filled by the successful applicants.

KNOX
Correct
Fall Derbies

When you wear a *Knox* the problem of what is the correct hat is solved. You know the quality is there and that it is the best value for the money of any hat made. Shayne has led in sales of *Knox* hats for 41 years in America and is the only house west of New York City carrying the complete line of *Knox* hats.

KNOX Extra Quality Derbies & Soft Hats $5

TRESS, Latest London Style in Derbies $6

Belgian Hats
The most complete and extensive line in America priced at
$5 to $8

JOHN T. SHAYNE & CO.
Palmer House Corner

Jeffery

Interpret the following statement as broadly as you like: The Jeffery Four will carry five passengers as comfortably as any "four" built, over a longer period of time, with less expense and less deterioration than any other car on the market today. The Six will do the same in its field.

Jeffery Four - - - $1450
Jeffery Chesterfield Six - - - - - - - - $1650

Centaur Motor Company
2246-2248 Michigan Avenue
Telephones: Calumet 4631-3-4

WHY NOT clean and condition the fine surfaces of your furniture, piano, woodwork and automobile just as the expert does it?

TOBEY Furniture Polish

is the shop formula of The Tobey Furniture Company, used throughout their stores and shops.

It is a perfect preparation for the care of all varnish, enamel and shellac surfaces.

25c, 50c, $1, $1.75 and $3

For sale by leading Drug, Hardware, Grocery and Department Stores and Departments.

Chrysanthemum Show

Sweet Violets $1.00 per bunch. Roses and Carnations, 25c a dozen and up.

A. LANGE, FLORIST
23 E. Madison St.

SUBSCRIBE FOR THE TRIBUNE

Here's unequaled quality in men's and young men's suits and overcoats, $15

HOW are such values possible? Because there are three great Maurice L Rothschild Stores—Chicago, Minneapolis, St. Paul; they constitute the world's greatest clothing outlet. These three constitute a tremendous purchasing power; the benefit is yours. They have exerted every resource to create the greatest possible values in $15 suits, overcoats and balmacaans, and the results are ready for you.

These clothes are dependable, fashionable, well fitting, good looking, long wearing; they are *good* clothes; more for $15 than you've ever seen. Single and double breasted suits, overcoats and balmacaans $15

$15 suits in the new tartan checks, the new plaids, new browns, new stripes, new grays, new tweeds, new silk-mixed worsteds, rich serges. Many of these have extra trousers, free.

$15 overcoats, balmacaans, ulsterettes, double breasted coats. Many innovations; new colors, new weaves; ready for your critical inspection. Don't miss these wonderful values. $15 has never done so much before.

Need a raincoat? Here's a good one, $9.75

These are made by one of the leading makers in Great Britain. You can have yours in Parametta cloth, cheviot, tweeds, worsted. All shapes: Slip-ons, balmacaans, raglans; new effects. This is an extra value; they have every qualification, backed by our guarantee, at only $9.75

Ask to see these hats at $1.85

None are worth less than $3; they're made by the best known manufacturers of men's hats; you'd know the name. For some reason this lot was never shipped; now you get them at this price—without the name. Smart men's and young men's hats; soft and stiff; unlimited choice of new colors, new shapes, new combinations with contrasting bands; wonderful values now at $1.85

Fine trousers; special at $3.90

Give these your attention; they're worth it. All skillfully made by Hart Schaffner & Marx; superior trousers from some of the best materials. They are all new fall patterns; if you need some extra trousers these will just suit you. There's a big assortment of $5, $6, $7 values, at $3.90

"Double service" boys' suits

Exceptional values from every view point; you get two pairs of pants with every suit. You get style, make, material; all of the best. You get a wonderful assortment; all the new models. Tartans, tweeds, worsteds, serges; everything that's new.

Ask to see these boys' suits of splendid durability; 2 pairs of pants; in extra big values,

$5, $6, $8, $10

Maurice L Rothschild
Largest specialists in good clothes
Southwest corner Jackson and State
Money cheerfully refunded
Chicago Minneapolis St. Paul

Revell & Co.
CLEARANCE SALE OF FINE
Drug Store Fixtures

In order to effect a quick clearance of some of our Stock Drug Outfits we have reduced the prices on some of them to figures that will interest any one in need of such equipment. We illustrate below one of the bargains.

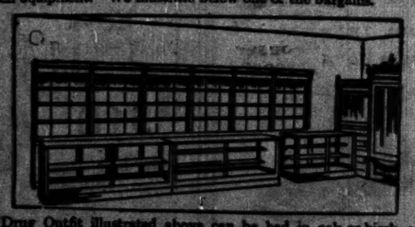

The Drug Outfit illustrated above can be had in oak or birch, except Rx cases which are in oak only.

Rx Cases have beveled plate mirror and Florentine glass.

Tincture Shelving, made in sections 4 feet long, each	12.00
Patent Medicine Shelving, made in sections 4 feet long, each	18.00
Rx Cases, 9½ feet long, work counters 8 feet long, each	75.00
Show Cases, 6 feet long, each	27.00
Show Cases, 8 feet long, each	36.00

Illustrations and particulars sent to out of town trade.

Wabash Ave. Alexander H Revell & Co. Adams St.

Mossler & Clothes Shop
Formal & Informal Clothes for Men & Young Men
$20 to $50
Carlton Court

Wear a "Mossler Label"

The formal "Opening Exhibit" of the New Store Plan of the MOSSLER CO., 19 Jackson Blvd.—East, will take place on Thursday next, October 22.

We offer an apology to the many thousands of patrons of "Mossler Clothes" for the delays and inconveniences occasioned by the preparations of our New Store Plan.

MOSSLER

If you come to this store tomorrow you will find the visit *profitable to you* even though you will find us in a semi-prepared condition, yet not interfering with our ability to serve you according to our usual standard.

Beginning tomorrow, Saturday, Oct. 17, and continuing for *four days only* as a forerunner to the big event, we have divided our entire present stock into three distinct prices, namely:

Mossler Suits and Overcoats These garments will demonstrate the greatest value ever attempted at this price. *Wear a "Mossler Label."* $15

Mossler Suits and Overcoats These garments will surpass anything shown in Chicago for $21. *Wear a "Mossler Label."* $21

Mossler Suits and Overcoats The very finest of Imported and Domestic Fabrics. No finer clothes can be had; mostly all lined with finest silk. *Wear a "Mossler Label."* $29

Save money, retain your Clothes Standard and wear the best—"Mossler Clothes."
Every size to 50. Clothes for stout, lean, tall, short.

MOSSLER CO.
19 Jackson Boulevard, East
(Between State and Wabash)

NOX
rrect
Derbies

ou wear a *Knox*
lem of what is
ct hat is solved.
w the quality is
d that it is the
e for the money
t made. Shayne
n sales of *Knox*
r 41 years in
and is the only
est of New York
rrying the com-
e of *Knox* hats.
Extra Quality $5
& Soft Hats
Latest Lon-
le in Derbies $6

ian Hats
st complete and
e line in Amer-
ed at
5 to $8
SHAYNE & C
House Corner

effery

the following state-
roadly as you like:
ry Four will carry
engers as comfort-
y "four" built, over
period of time, with
se and less deterior-
n any other car on
et today. The Six
e same in its field.
Four - - - $1450
Chesterfield
- - - - - - $1650

aur Motor
ompany
8 Michigan Avenue
es: Calumet 4631-2-3-4

HY NOT clean
and condition the
surfaces of your
ture, piano, wood-
and automobile
the expert does it?
OBEY
urniture
Polish
shop formula of The
Furniture Company is
throughout their stores
ops.
perfect preparation for
re of all varnish, enamel
ellac surfaces.
50c, $1, $1.75 and $3.
sale by leading Drug,
ware, Grocery and Paint
ores and Departments

santhemum Show
Violets $1.00 per hundred.
d Carnations, 25c a dozen
ANGE, FLORIST
dison St. Central 3777

RIBE FOR THE TRIBUNE

CLYNE MAY LOSE ENTIRE STAFF OF 'GREEN' LAWYERS

Shakeup to Follow Rule Requiring Three Years Court Experience.

LEWIS SEES GREGORY

A shakeup is impending in District Attorney Charles P. Clyne's office, according to a dispatch received last evening from Washington. All assistants on Mr. Clyne's staff who have not had three years' experience as trial lawyers in federal courts are in danger of being ousted by the department of justice.

Attorney General Gregory, it was said, is preparing an order that will require the assistants to prove by court dockets or the statement of sitting judges that they are qualified to handle the government's business in the trial of cases if they are to retain their positions. The order, it was said, will also apply to New York and other large cities.

Should this order go into effect it will mean the removal of Mr. Clyne's entire staff of sixteen assistants. Only three of these have been in the service three years or more and none has had three years of actual experience as a trial lawyer in federal courts, it is said.

These Men Affected.

Mr. Clyne's assistants and their time of service are:

John Byrne	6 years
Henry W. Freeman	4 years
Peter P. Mindak	3 years
Frederick Dickinson	2 years'
Leon W. Price	2 years
Garfield Charles	18 months
David D. Stansbury	18 months
Michael L. Igoe	1 year
James R. Glass	1 year
H. R. Harris	1 year
Albert L. Hopkins	1 year
Allan Carter	1 year
Morgan L. Davies	1 year
Dan Morgan Smith	1 year
Joseph B. Fleming	6 months
Benjamin P. Epstein	6 months

Stansbury, Freeman, and Davies rank as special assistants and Dan Morgan Smith ranks as special attorney and investigator. The other twelve rank as regular assistants. Of the men now in the service Stansbury, Charles, Freeman, Dickinson, Hopkins, Harris, Smith, Carter, and Epstein have handled most of the recent trial cases.

Result of Investigations.

The shakeup is expected as a result of a report submitted to the attorney general by a special agent of the department. The agent has just completed an investigation of the personnel and qualifications of the staff. District Attorney Clyne probably will be called to Washington within a few days to hear the report and make suggestions as to the changes to be made.

Attorney General Gregory, it is said, decided to make an investigation of all the offices in big cities after receiving numerous requests for the employment of "special assistants"—that is to say, lawyers outside of the service—to handle anti-trust, revenue, Mann act, and other cases, the prosecution of which requires expert knowledge of the federal statutes.

It is conceded by the department that many assistants would be classed as good lawyers in the state courts. Too few, it is said are thoroughly familiar with federal practice. In Chicago, case spending two years have been assigned to lawyers outside of the service. When James H. Wilkerson retired as district attorney the government found it necessary to appoint him a special assistant to handle the sanitary district case.

Lewis Sees Gregory.

Senator Lewis conferred with Attorney General Gregory during the day in Washington. If the order is put into force it will affect some of the senator's recent political appointments, as well as prevent some he has in mind.

Senator Lewis also learned he will not be permitted to name the general superintendent of railway mail service for the Chicago division, a vacancy having recently been caused by death. The place will be filled by a competitive examination. W. S. Thomas of the Chicago postoffice had been suggested by Mayor Harrison and County Treasurer O'Connell, while Representative FitzHenry had indorsed Michael Tuohy, connected with the Bloomington division of the service.

HERE'S WAY PICKPOCKETS MANAGE TO ESCAPE JAIL.

"Dip" Arrested with Hand in Citizen's Pocket Gets Five Continuances of His Case.

Here is a sample of the methods employed by Chicago's protected pickpockets in attempting to defeat justice.

Harry Martin was arrested on Sept. 28 when a passenger on a Halsted street car discovered one of Martin's hands in his pocket. Martin asked and obtained four continuances from Municipal Judge Torrison in the Maxwell street court. Yesterday he asked for a fifth continuance.

"You can't abuse justice in this courtroom any longer," said the judge. "You must stand trial today."

Martin refused to sign a jury waiver. Judge Torrison called up Chief Justice Harry Olson of the Municipal court and asked that a jury be sent to Maxwell street. He was informed that the case would have to come before one of the regular jury trial judges.

And there was nothing to do but to grant Martin another continuance.

C. F. CONGLETON FINED $3.

Owner in Baby Case Penalized for Having Glaring Auto Headlights.

C. F. Congleton of 4550 Beacon street yesterday was fined $3 and costs in the speeders' court for having glaring headlights on his automobile. Congleton, a few days ago, was arrested on complaint of S. Warren Isett of 4723 Magnolia avenue, who charged he was ousted from Congleton's apartment building because the couple had visited the Isett household.

Glimpses of Historic City of Bruges, Captured by Germans

A TYPICAL SCENE IN BRUGES

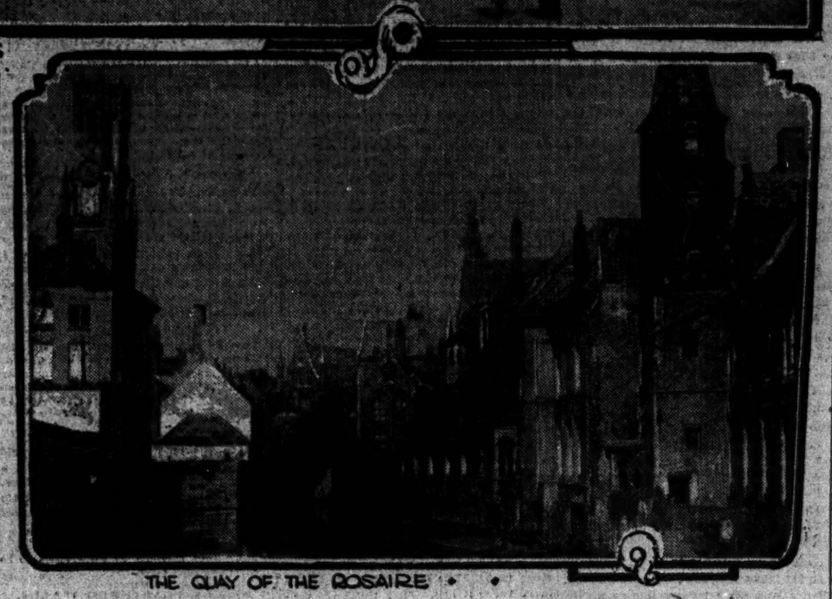

THE QUAY OF THE ROSAIRE

HALPIN ALTERS THEORY ON DUEL

Admits 'One or Two Others' Might Have Taken Part in Shooting.

STEEL BULLETS SHOW IT

Chief of Detectives Halpin now admits the possibility of "one or two others" being involved in the Rialto shooting, in which Barney Bertsche, Nathan Spira, and Detectives Egan and Monaghan were injured.

Halpin's latest statement gives strong support to State's Attorney Hoyne's "imported gunman" theory.

The changed attitude of the police chief was caused through the threat of Attorney Benedict J. Short to procure the release of Bertsche and Spira by the habeas corpus route. If such proceedings had been instituted the police would have been compelled to make a showing of resistance, and that would have revealed what would be their evidence against Bertsche and Spira and at the same time be the police defense against the charge that outsiders fired the first two shots.

Bertsche and Spira "Booked."

To frustrate Short's plan, Halpin ordered Bertsche and Spira booked. The complaint was lodged by Detective Sergeant Frank C. Welling, who claims to have fired a shot, but says he doesn't know whether he hit any one or not. There are two charges of felonious assault against both men, one mentioning Egan as the detective assaulted and the other indicating Monaghan. There also is a charge of carrying concealed weapons lodged against Bertsche. The police explain this extra charge by saying it was the original purpose of Egan and Monaghan to prefer such a charge against Bertsche.

But the interesting phase of the whole situation is that both lead and steel bullets were extracted from Bertsche, Monaghan, and Egan. Lead bullets are fired from the regulation police revolver. Egan claims to have been unarmed. Monaghan and Bertsche both used automatic revolvers. Spira was unarmed, according to the best authorities. Monaghan and Bertsche naturally must admit responsibility for the steel bullets. Monaghan admits shooting Spira.

Three Steel Bullets.

That leaves a steel bullet in Bertsche, one in Egan, and one in Monaghan, to be accounted for. Admitting that the one shot fired by Welling went true, it means that two lead bullets are yet to be traced.

"How do you account for these extra lead bullets?" Chief Halpin was asked.

"I'm sure I don't know, but Monaghan and Egan both say Spira fired, but this is disputed by others," replied Halpin.

"All right, then, captain, for the sake of argument, let us assume Spira did fire one of the lead bullets and that Welling's bullet went true, how do you account for the third lead bullet?" was suggested.

"I'm sure I don't know."

"Do you take any stock in Hoyne's theory about a hired gunman firing the first shot or two?"

"One or Two Others in It."

"I don't know, but it would seem that one or two others were in it. One witness told us that a mysterious stranger participated in the battle."

"Could it be that a policeman or two yet unmentioned could have taken part in the battle and failed to mention it to you after such a mess was made out of the thing?"

"I hardly think so."

"What do you suppose Hoyne has on Policeman Charles M. Kelly, who he is keeping in custody?"

"I really don't know. Hoyne grabbed him off fast and we haven't had a chance to talk to him."

"Are you investigating the attack on McQuillin?"

"We had a man out there looking around, but I won't discuss that angle of the case."

Arrange Bonds Today.

The booking of Bertsche means Attorney Short simply will go through the formality of arranging bail with Municipal Judge Newcomer this morning. Short admitted John F. O'Malley, politician and saloonkeeper, would be the bondsman. Bertsche wants to go home with his wife. He is physically able to do so. Spira will remain at the hospital a couple of days longer regardless of the outcome of the court proceedings.

Mr. Hoyne could not be located after it became known steps would be taken to release Bertsche and Spira. But Edward J. Fleming, the state's attorney's private secretary, said the hospital authorities would not turn the injured men out unless Mr. Hoyne says so. But the hospital authorities will hardly risk contempt of court by refusing to recognize a legal release.

Building Owner Mortgaged.

Judge Foell yesterday granted an injunction restraining Theodore M. Hoyt, real estate operator, from building a garage upon the corner of a Chicago residence at Prairie Grove avenue and Thirty-sixth street.

NEED CASH FOR CRIME INQUIRY

Appropriation Exhausted; $15,000 Will Finish Work, Asserts Merriam.

TWO SLEUTHS LAID OFF.

The city council commission on crime yesterday indicated that its task is not half finished. Having exhausted its appropriation of $10,000, it voted to ask for an additional $15,000 for its investigation.

So far the commission has made public an analysis of statistics taken from police, jail, and court records, has received a preliminary report on an investigation of the mothers' pension act and its relation to delinquency, and has placed on the witness stand four investigators who told of conditions in the underworld, of the "system," thieves, bondsmen, lawyers, and policemen, and of having paid protection money while posing as pickpockets.

With the same care that kept the secret of previous investigations until the time for their disclosure arrived the men directing the affairs of the commission avoided any explanation of the further work for which the new appropriation is needed.

Inquiry Called Effective.

Chairman Charles E. Merriam and Attorney Morgan L. Davies placed the situation before the commission.

"I think," said Ald. Merriam, "that we are on the way toward making the best and most effective investigation of crime ever made in this country. I think we can do it if we have the funds necessary to carry through the work now on hand."

On the chairman's suggestion that he would present the subject to the finance committee today if that plan met with the approval of his associates a motion was made and carried that he be authorized to ask for $15,000.

Two Sleuths Suspended.

Chief Gleason suspended Detectives Harry E. Power and Michael J. Mulvey, to whom investigators paid money according to their statements before the commission. He sent a record of the testimony to the efficiency division with a request that charges be preferred if the investigator's statements warranted that step.

Held for Ridley Letter.

Michael Sheehan, who has been in the employ of the government twelve years as a mail carrier, was arrested yesterday on a charge of stealing $4 from a decoy letter.

OVERTHROW

Drink's Curse

"But for the Grace of God There Lies John Wesley."

Hon. J. B. Bruce says: "When the people through the pulpit and press are educated to preach and practice the sentiment of the above words uttered by that great divine as he pointed to the unfortunate drunkard in the gutter, and rely upon Moral Suasion as a PREVENTIVE and medical treatment as the ONLY CURE for the diseased man, then there will soon be an 'overthrow of the liquor traffic.'"

Do your duty—influence and help the diseased man to secure the benefits of the Neal Treatment, tell him or his family about the easy, quick and effective modern "Neal Way" at home or Institute of conquering drunkards and prevention high class men from becoming drunkards.

For full information call or address the Neal NEAL INSTITUTE, Dept. T, No. 311 East 40th Street, Chicago; phone Oakland 426, or Near County Club, Springfield, Ill., phone Main 4000.

60 Real Institutes in Principal Cities

SUMPTUOUS OFFICE AND BIG SALARIES EAT FIRM'S ASSETS

Officers of American Efficiency Survey of Motor Car Units Had Unlimited Expense Accounts.

Testimony showing how liabilities in excess of $60,000 were run up by the bankrupt American Efficiency Survey of Motor Car Units was presented in a hearing yesterday before Frank L. Wean, referee in bankruptcy. The hearing was held for the purpose of discovering assets. Attorney Raymond Vlaser, representing the petitioning creditors, questioned Harry Newman, president of the defunct concern, regarding the company's expenditures.

Newman said a suite of eight offices was maintained in the Michigan Boulevard building and $5,000 was spent for furniture. He said the expense account of the officials was unlimited. For stationery and engraving $4,500 was spent, he said. The salary of the president and the first and second vice presidents was $400 a month each, according to Newman.

"How did your expenses run?" Attorney Vlaser asked.

"That's a hard question," Newman said. "On a week's trip to New York I would never take less than $350 with me. I should say traveling expenses averaged from $20 to $50 a day."

The witness said the offices were furnished in rosewood and mahogany. On the president's office alone, he said, $500 was spent.

DEALY WIDOW FUND $103.

Contributions of the Day Raise Total—Two Booked for Murder.

Contributions to the fund for the widow of Sergeant Frank Dealy, 847 North Lawndale avenue, who was shot while on duty, brought the total fund to $103. Guy Ciancrelli of 414 North Racine avenue and Joseph Collucci of 147 West Austine avenue were formally charged with the murder.

RESCUE 97 OFF SINKING VESSEL

Freighter Rams Liner Metapan in Fog in New York Harbor.

CRASH AT FULL SPEED.

New York, Oct. 15.—The steamer Metapan, coming in from Colon, foundered in the lower harbor late today after a collision with the freighter Iowan, leaving port for San Francisco. All the Metapan's seventy-seven passengers and its crew of twenty were rescued.

The Iowan, less seriously damaged, stood by and its boats took aboard two of the Metapan's passengers. The remainder were transferred to rescuing craft and landed in New York tonight.

The freighter remained at a late hour at anchor near the scene of the collision.

Crash in a Dense Fog.

The crash occurred in a dense fog, according to officers and passengers.

In an effort to avert the crash the Iowan is said to have let go its anchor, but the headway was greater than it could overcome. It hit the Metapan about thirty feet from the bow of the ship on the port quarter, plowing through the steel and iron and inflicting a wound that caused the Metapan to fill quickly.

The wireless operator on the Metapan immediately sent "S. O. S." calls for assistance, which were answered quickly by six or eight vessels.

Head Ship for Shoal Water.

As soon as it was seen that the steamer was sinking Capt. H. Spencer of the Metapan asked the pilot, who had just come aboard the way to the nearest shoal water and the vessel was headed in that direction.

Among the passengers were J. Campbell Easley and two of the members of his exploration party into Peru.

LYTTON BUILDING

N. E. Corner State and Jackson

Space in this building at moderate rentals—space adapted for every commercial enterprise.

A building that lends dignity to your business—an accessible building—a well advertised building—a well groomed building—a building with every elevator express to the tenth floor.

A representative will gladly call. Phone or write at your convenience. We'll make an appointment for any time you say.

ALBERT H. WETTEN & CO.

108 So. La Salle St. or Room 1206 Lytton Bldg.

Telephone Main 3264

TROLLEY FREIGHT PROJECT BOOMED BY TRACTION MEN

Surface, "L," and Interurban Line Officials Meet with Aldermen.

PLANS ARE DISCUSSED

Thrashing out the problems preliminary to the establishment of "trolley freight" service in Chicago was begun yesterday.

At a conference between a subcommittee of the council committee on local transportation, headed by Ald. W. O. Nance, and representatives of the municipal markets commission, headed by Ald. James H. Lawley, some of the larger phases of the scheme were discussed. Then plans were laid to take up all the problems involved as rapidly as possible and endeavor to solve them.

Among those invited to the conference were a number of traction official of both the city and the interurban lines. All of them agreed to the desirability and the feasibility of the plan. They said the physical obstacles now in the way of the plan could be met without difficulty.

Boon to Producer.

The matter was brought before the council by the recommendations of the markets commission. The "trolley freight," the commission held, would give the producer direct access to the markets and furnish the consumer with a fresher and more varied allotment of farm products."

It was in this specific phase that the question was taken up by the conferees, but the details of operation, such as whether the "trolley freight" should serve the individual consumer or only markets and distributing points for dealers, and whether the existing lines should carry on the business within the city or whether the cars of lines outside the city should be operated over the intra-city lines, either surface or elevated, or both, were only touched upon in a general way.

Outline Practical Method.

The traction officials indicated a common belief that the practical method of operation would be to permit the interurban cars to come in over the lines of the city companies. They said this method would be much simpler than the alternative, as the interurban companies could take up the new work as part of their established business, some of them already carrying freight and express.

Britton I. Budd, president of the Chicago Elevated railways, told the aldermen he would be glad to cooperate with them in trying to solve the problems ahead. Through Joshua Burgess, Leonard A. Busby, president of the Chicago Surface lines, sent a similar message.

WIVES INSANE? NO! DISCARDED

Husbands Attempt to Bury Mates in Asylum, Women Doctors' Jury Finds.

BODY FIRST OF ITS KIND

Sixteen women afflicted with mental disorders were committed to the various state hospitals for the insane yesterday on the order of a jury sitting in the insane court at the detention hospital. The jurors signed the following names to each commitment:

Clara P. Seipple, M. D., forewoman.
Margaret M. Jones, M. D.
Katherine W. Corcoran, M. D.
Effie L. Lobdell, M. D.
Sadie Bay Adair, M. D.
Lena K. Sadler, M. D.

So far as Chicago is concerned, it was the first time that a jury composed entirely of woman doctors ever has passed on the evidence in any case, and in the opinion of physicians and lawyers present at the hearing it was the first instance of its kind in the world.

Terms It Pioneer Move.

"I feel that history has been made today," said Dr. Sadler, when interviewed by a reporter for THE TRIBUNE. "The placing of women physicians on juries in such cases as we acted upon today is a pioneer move.

"There were two cases where all of us became impressed with the idea that the husbands were trying to get rid of their wives by sending them to the insane hospitals, and we did not like the vindictiveness that they manifested towards their ailing helpmates.

"In the jury room there were several discussions as to how the jury could lend its influence towards lynching the husbands, but we never allowed sentiment to run away with us. It was realized that we were there only to decide upon the mental incapacity of the woman and not the abusiveness of the husband. In several cases we recommended that the representatives of the Court of Domestic Relations take a hand in handling the husband."

Mothers Have Defective Children.

Several mothers, with admitted mental and physical taints resulting in the bearing of defective children, were committed and, according to one of the woman doctors, the jury unofficially went on record as favoring sterilization in such cases.

One man appeared with a note from a physician saying that the man's wife was insane. According to one of the jurors the only evidence that the husband submitted of his wife's alleged insanity was the charge that she was not a clean housekeeper and was nervous and irritable at certain times. The woman jurors agreed that the wife was sane and discharged her with the advise that she live with her sister instead of in the house of her husband.

Dr. Seipple, who is assistant city physician, is the permanent forewoman of the women juries which hear the cases in the insane court at the Detention hospital every Wednesday. Dr. Seipple and County Judge John E. Owens hit upon the idea of the drafting the jury from woman doctors alone.

Guaranteed School Clothes for Boys

We receive new models from our daylight sanitary workshops every day. This is the strongest talking point that any institution can present—that is, *sanitary making of Boys' Suits and Overcoats.*

Mothers will surely appreciate this is most essential.

For Friday and Saturday

Boys' Corduroy Suits in Norfolk Model

The ideal suit for school wear. Sizes 6 to 18. Prices $6 and $8.50.

Our assortment of wool suits in fancy mixtures, blue cheviots and serges, for every day and best wear, are not found wanting in any particular. Price range $5 to $18.

Mackinaws

For children from 4 to 10 years. Made with cap and leggings to match. Price range, $5, $7.50, $10. Sizes 11 to 18, $6 and up to $13.50.

Boys' Long Trouser Suits and Overcoats

Sizes 15 to 18 years. Splendid assortment of cheviots and tweeds, specially priced at $10, $12 and $15.

Complete Assortment of Boys' Furnishings and Hats

Browning King & Co

CLOTHING, HATS AND FURNISHINGS

131 South State Street, Just North of Adams

Store Open Saturday Evenings Until 9 o'Clock

THE location of **The Tebbetts & Garland Store** on Michigan Blvd. undoubtedly has had a tendency to make people think that it is an exclusive store. **Such is not the case.** This is a store for everybody, where the every day table necessities are sold as well as the luxuries, and where a 10c purchase is given the same consideration as one for $10. **Our prices,** as you will find on comparison, are as low and in many cases lower than those asked in the ordinary stores for merchandise of an inferior grade. Supply your Sunday's wants from this list of good things; you'll be satisfied with anything you may purchase.

Specials for Friday and Saturday

Sugar 5c a lb.

with a $2.00 grocery purchase

Tomatoes 3 (2-lb. 5 oz.) cans .35c
Asparagus, large can, white .43c
Peas, Imported French .20c
Peas, new pack telephone .18c

FLOUR

Pillsbury, Gold Medal, 24½ lb. sack (¼ bbl.) .76c
Dr. Price's Baking Powder, 1-lb. can .39c
Noodles, Imported French, pkg. 15c
Wheatena, 2 pkgs .25c

COLD MEATS AND CHEESE

Sliced Boiled Ham, lb .45c
Milwaukee Frankfurters, lb. 23c
T. & G. Sliced Breakfast Bacon, about 22 slices to the box, 35c
Wafer Sliced Dried Beef, lb. 50c
Herkimer County Cheese, real old and snappy, lb .35c
Port du Salut, delicious imported Canadian Cheese, lb. 50c
Camembert, in glass .25c
Cottage Cheese, always fresh, lb 15c

FRESH FISH AND MEATS

Fish and meats that we sell are ready for the pan. No boning, no cleaning and no trimming for you to do. The quality is the very finest that can be had and the prices are always reasonable.

Salmon Steak, lb. .20c
Halibut Steak, lb. .20c
White Fish, fresh Lake Superior fish, the very best, lb., 30c
Fancy Oil City Ducks, lb. .25c
Fancy Roasting Chickens, dry picked, lb. .25c
Lamb for Stew, 3 lbs. .25c
Salmon, tall can .18c
Deep Sea Lobster, can .25c
Tuna Fish, can .18c
Fish Flakes, a meal for 4, can 10c

COFFEE

Breakfast Blend, 1 lb., 27c: 3 lbs. .76c

FRESH FRUITS

The finest fruits in the world are on display in this store at all times. Fruits in season and fruits out of season, we have them to sell singly or by the case and always at prices that are reasonable.

CANDY

After Dinner Patties, these delightful sweets are especially appropriate for serving with the after dinner coffee or dessert, box .25c
Bitter Sweet Chocolates, hand made, extra heavily coated chocolates, regularly sold at 60c .45c
French Cream Caramels. One of our customers in New York says they are the best in the world. SATURDAY IS OUR SPECIAL 48c CARAMEL DAY. Regular price, 60c.
Home Assortment, Fancy Center Chocolates, an extraordinary assortment of centers with fancy coatings. Candy of this quality is usually sold at 60c a pound. Our price is only 40c.

PHONE CENTRAL 2080
We Deliver Everywhere

STOP & SHOP
THE TEBBETTS & GARLAND STORE
16 & 18 N. MICHIGAN BLVD.

MADE IN AMERICA

E & W RED MAN

THE NEW FALL STYLE
2 FOR 25c.
EARL & WILSON
MAKERS OF TROY'S BEST PRODUCT

ADVERTISE IN THE TRIBUNE.

The Chicago Tribune.

THE WORLD'S GREATEST NEWSPAPER.

FOUNDED JUNE 10, 1847.

ENTERED AS SECOND CLASS MATTER JUNE 8, 1908, AT THE POSTOFFICE AT CHICAGO, ILL., UNDER ACT OF MARCH 8, 1870.

All unsolicited articles, manuscripts, letters, and pictures sent to "The Tribune" are sent at the owner's risk, and The Tribune company expressly repudiates any liability or responsibility for their safe custody or return.

SWORN STATEMENT.

Net paid circulation of "The Chicago Tribune," as reported under oath to the United States government under section 4674½ of the postal laws and regulations, being the average from April 1, 1914, to Sept. 30, 1914:

Daily 502,216
Sunday 459,736

The above figures are exclusive of all papers which have been wasted, spoiled, returned, duplicated, delivered as complimentary, in exchange, as samples, which were missed or lost, or were late in arriving at their destination, or that remained unsold. They also are exclusive of papers paid for, but on which money so paid has been refunded.

FRIDAY, OCTOBER 16, 1914.

A SILLY INCIDENT.

There was not the slightest doubt of Harvard's action in the case of Prof. Münsterberg. There may be hard-pressed colleges of lower rank which would hesitate to sacrifice ten millions for the principle of academic freedom, but if there were many such we could not hold up our heads among civilized peoples. The Wiener proposal was a disgrace to the proponent and an insult to Harvard. It immediately raised the issues of freedom of speech and academic freedom and impregnably fortified Prof. Münsterberg in his place.

As to Prof. Münsterberg's quality as a scientist and still more as to his value as a defender of the German cause in the United States there may be considerable doubt. But as to his right to speak out for Germany or against England, or Russia, or France, or Belgium there can be no doubt whatever.

ANOTHER REMINDER.

One of State's Attorney Hoyne's investigators has had a bit of cold steel slipped between his ribs. The investigator "knows too much" about the Bertsche shooting. He is reminded that knowledge, little or much, in the direction of his researches, is "a dangerous thing."

The community should take the incident as a reminder that its ignorance is even more dangerous. Chicago needs a good deal more self-knowledge than it has and it ought to keep at it until it gets enough at least for rudimentary self-protection. Punishing a few thugs and crooks and their allies among the men we pay to protect us will not get us forward very far, though we shall welcome even that partial check of the powers which prey upon us.

What we must set ourselves "to get," to use the forceful term of the underworld, is the system. Why should American cities, why should the great, enlightened, big spirited city of Chicago, the "I Will," "We Will" city, tolerate year in and year out an alliance between politics and crime?

THE ALLEGED TWO TERM LETTER.

THE TRIBUNE has never had much enthusiasm to restrain with regard to the presidential single term proposal, but if the private letter of our present executive, Mr. Wilson, on the subject is correctly summarized in the buzzing cloakrooms of the capitol at Washington, its logic is a trifle shaky. If it has caused the burial of the single term amendment by the Democrats in congress, their wish was father to the approval of the argument.

Mr. Wilson is represented as saying that the nomination to the presidency is a gift to the people by the constitution, and that the gift ought not to be ungraciously limited. If the people may nominate a man once, why should they be estopped from nominating him twice or three times?

Well, the nomination of federal senators was a constitutional gift to the legislatures, yet the gift has been ungraciously taken away. Besides, the gift in the constitution is a gift by the people to themselves, and if they wish to limit it, in their own interest, where is the want of grace or consideration for the privileges of the people? The whole question seems to be begged in the mysterious epistle. Is the single term a safeguard or a gratuitous limitation directed against an imaginary evil?

If the Democrats drop the single term amendment for a poor reason, we may not regret the action, but we can't pretend to admire the argument back of it. Gift is as personal as guilt, but logic is not a personal or home issue.

A HISTORIC DOCUMENT.

As a document of value in the history of our time we emblaim in our pages the following, sent by a reader to the Argonaut of San Francisco:

THE COIT LYCEUM BUREAU,
406-7-8-9 Hippodrome Building.
Cleveland, Ohio,
606 Jeannette Street,
Wilkinsburg, Penna., July 27, 1914.

Mr. H. W. Tomlinson, General Secretary, Y. M. C. A., Wilmerding, Penna.—

Dear Mr. Tomlinson: Under separate cover I am mailing to you, at your request, three circulars of Vice President Marshall.

I believe I before mentioned to you the vice president's terms for a lecture engagement, namely, $300.00. And I believe I also mentioned to you that we undertake to deliver Mrs. Marshall, along with the vice president. The two travel together. Where the vice president has been, the ladies of the town have usually given a reception in honor of Mrs. Marshall, making a society event of the function. This is followed by a banquet, given in honor of both, and afterwards there is adjournment for the lecture by the vice president. The whole arrangement has the approval of Vice President Marshall, and both he and his wife enter into it in the most friendly and delightful manner.

The vice president is sold at Kittanning, and as I have outlined it, this is the program that they are carrying out there. It will be the same at Greensburg, Catawissa, and Marcersburg academy, etc.

I will be glad to hear further from you. For the last ten days we have been engaged in routing the attractions for the coming winter season, and I will be glad to include Wilmerding in the vice president's schedule.

With all good regard, Sincerely yours,
P. M. NELSON.

When in after generations historians are tempted to hasty generalizations as to the luxury and ostentation of the republic in our day, they will find correction in this most memorable and eloquent communication. We are confident that at no time in our history, no not in our leanest days, could a vice president be quoted at so reasonable a rate or procured in the open market on such liberal terms. Our secretary of state rules in the "attraction" market, we understand, at the same price, but Mrs. Bryan is not included—we do not use the professional term employed in the prospectus for fear of misunderstanding.

The glimpse given us of our vice president and his lady traveling "together" and entering into the whole arrangement of reception and banquet "in the most friendly and delightful manner," all for $300—this surely warms the cockles of our democratic heart. At Kittanning and Catawissa, at Wilmerding and Wauwatosa, at Greensburg and Gallipolis, the plain people turn out and for the paltry sum of $300 plus the price of a banquet at the North American house and the rent of the parlor they behold greatness in the flesh, they hear its rolling periods, they wring its perspiring hand.

HUMANIZING THE COUNTY CAMPAIGN.

The county board, we learn, is preparing a little nonpartisan educational campaign book for the use of those speakers and writers who earnestly wish to secure efficient and humane administration of county institutions. It is certain that even our intelligent citizenship has not fully discovered the county, in spite of blundering Bartzen's negative efforts to dramatize a long neglected situation. Tens of thousands of voters, even among the men, hardly know yet what the county is in terms of service, of function, of intimate relations to the average taxpayer and citizen.

It should be the endeavor of the good government campaigners to *humanize* the county, to bring home to the simplest man or woman the importance of the county board, the danger of maladministration thereon, and the supreme desirability of honest and capable administration. A few leaflets and short circulars telling what the county is and does will be worth more than hundreds of general speeches and abstract appeals.

Show what the county has to do in caring for the insane, for dependent and delinquent children, for tuberculous patients, for the sick and infirm and disabled. Show what the county does in the way of relief; how many thousands it feeds and clothes every year; how many indigent mothers it pensions and how many families it keeps together.

To elect unfit county commissioners is to inflict cruelty and inhumanity on the sick, the unfortunate, and the helpless. It is to vote for waste and graft where these things mean heartless plunder of the poor and the friendless.

Will the upright voters, when they learn what the county is and does, vote to turn over the county to leeches, or spoils politicians, or ignorant and incompetent officeseekers? Will they not vote for simple decency, mere humanity?

WHEN LIBERALS BECOME TYRANTS

The London Times has protested more than once against the needless severity and rigidity of the censors, and it promises to take the whole question up for vigorous treatment after the termination of the war. Meantime it makes one statement that is of extraordinary interest. It says that Russian newspapers are permitted to print fuller reports, freer comment, and more illuminating discussion of the war than the British newspapers. It naturally indulges in biting sarcasm apropos of this. It speaks of "free Russia, the last home of the liberty of the press," and of "enslaved and gagged Britain."

The truth is, when liberals and radicals enter on the path of tyranny they go much farther than the tories or reactionaries venture to go. The latter know they will be watched, criticised, condemned; they recognize the necessity of conciliating the public. Russia in this war is trying to give pledges of liberalism; her treatment of war matter in the press is part of her home strategy—in line with her promises of reform and emancipation. She fears opposition and disunion; she is willing to pay for support.

A liberal-radical government, like that of Asquith and his colleagues, regards itself as the patron and protector of liberty. Unity in a crisis it takes for granted. How can liberals be illiberal except in obedience to sheer necessity? How can patriots complain of restrictions imposed by national safety? This state of mind is favorable to the gradual development of an arbitrary, extreme, reprehensible policy. If the British censors have overstepped the limit of reason and utility, every liberal and sound thinker in the kingdom should protest—and protest now—against their practice. Even war does not excuse tyranny and bureaucratic arrogance and obstinacy.

The Best Editorial of the Day

THIMBLE RIGGING LEGISLATION.

[From the Evening Bulletin, Philadelphia.]

Mr. Daniel Davenport, counsel for the American Anti-Boycott association and general adviser for the organized employing forces aligned against organized labor, advises his clients that he is satisfied with the much discussed section 6 of the Clayton anti-trust bill, which is supposed to fix the status of the labor union under the law. He does not believe that it changes the law as it has stood in any material particular, either as to the existence of unions, as to boycotts, injunctions, or contempts of court, and asserts that any policy liable to prosecution under previous law is now as open to attack.

At the same time Mr. Gompers and his friends regard the enactment of this clause of the law as a victory of the greatest importance, call it the Magna Charta of trade unionism, and are preparing to celebrate the event in extraordinary manner. Which interest has been humbugged? Or is the greater disappointment to come to the public which had accepted the modified language of the bill in this particular as defining the rights of organized labor and making unnecessary such endless litigation as that of the Danbury hatters' case, which is about to be started anew before the Supreme court, after having been on the docket for ten years or more?

There is a high sounding phrase at the opening of the section. "The labor of a human being is not a commodity or an article of commerce." But it has been neither, under the law, since slavery in the United States came under constitutional prohibition, and what, if anything, the later declaration adds to the thirteenth amendment nobody knows.

So with the rest of the section. Labor may organize, associate together for mutual benefit, and workingmen always have had that privilege. Organized workingmen may carry out the legitimate objects of their union without interference by the court, but any citizen, individually or in association with others, may carry out legitimate purposes by legitimate means and fear no interference. The law looks very much like the shell game, and neither the public, the unions, nor the employers are likely to find the pea when they lift their respective shells.

TO COVER THE GROUND.

The great American novel that
The nation still expects
Will have to be, experts agree,
In forty chapters.

—Louisville Courier-Journal.

A LINE-O'-TYPE OR TWO.

Quicquid agunt homines nostri est farrago libelli.—JUVENAL.

THE assassin of the heir to the Austrian throne is Gavrilo Princep, whose first name is really Facile. His accomplice was Particeps Criminis.

HARVARD did exactly right in refusing to accept Prof. Munsterberg's resignation. Free speech among university men should not be curtailed. Despite the fact that Hugo is one of our pet aversions, we should hate to see him pushed out by the business office. Heaven knows what a slave we are to the business office, as Harrison Parker will take pleasure in telling you.

AND THEN SWING.

Sir: Seeing so much golf lore in your colyum led me to play my first game at Jackson park. Initial impression was one of wonder that more scrub ladies did not play the game; they have the clothes. EVELYN.

IT is insisted by Count von Bernstorff that the allies are using dumdum bullets. As a witness for his side he should summon John McCutcheon, who reported not long ago:

"The Germans claim that the English have been using dumdum bullets. The English reply by saying that they are not, and that they never use dumdum bullets except in their wars against savage peoples."

Or is that the English sense of humor?

THE INSPIRED D. D.

Sir: Along with the inspired dictator who began his prayer, "Dear Sir," put the doctor of divinity, president of an Iowa college, who was conducting a campaign for endowment funds, largely over the phone. Called into a meeting of his workers to discuss the campaign over their lunch, he was requested to ask the blessing. Bowing his head he said distinctly, "Hello!" B. H. W.

In August we looked at a number of glaciers in the Canadian northwest. They were moving, we knew; about as fast, we should say, as the Russian army.

MORE INSPIRATION.

Sir: The man who made up the programme for the Fibre Shipping Container association at Niagara Falls must have been inspired: "The annual dinner will be held at 6 p. m. to enable the members to view the gorge by moonlight." KI.

"KING" MANUEL, it is said, is going to work in England. You probably can guess what his notion of Manuel labor is.

WHAT is the oldest joke in the world? Nobody can say for certain. But the following, from the Daily News, is among the first six:

Billie—"Say, pa, a leopard can change his spots."

Pa—"How?"

Billie—"When he's tired of sitting on one spot he can change to another."

"HIT by Street Car; Diets."—W. G. N.

Of interest to fat folks who are averse to dieting. Don't wait till a street car bumps you.

"Tennessee Hunting Season Is Now Open."

[Received by a packing concern.]

I want to no whether you Hav any Large ox horns on hand or not gentlemen if you hav got any large ox horns on hand please say mee one of the large horns you can find suitable for hunting purposes if you hav not got nary one on hand please say mee one and rite and tell mee what the price will Bee on the Same gentlemen I want you to Rite and tell me all a bout bit Bee Shure & Rite and tell mee all a Bout bit hoping to her from you By Return mail Resp., etc.

"FROM an unbiased and patriotic point of view," said Senator Bristow; and a reader asks what kind of p. of v. that is. Answer: An ingenious paradox.

HIGH, LOW, JACK, AND THE GAME.

Sir: This summer while visiting in a New England family I accused them of being "highbrows," and they gave me these modern synonyms for highbrow and lowbrow, taken from a Boston paper:

Highbrow: Browning, anthropology, economics, Bacon, the uplift, inherent sin, Gibbon, fourth dimension, Euripides, "eyether," pate de foie gras, lemon phosphate, Henry Cabot Lodge, Woodrow Wilson.

Low-highbrow: Municipal government, Kipling, socialism, Shakspeare, politics, Thackeray, taxation, golf, grand opera, bridge, chicken a la Maryland, "eether," stocks and bonds, gin rickey, Theodore Roosevelt, chewing gum in private.

High-lowbrow: Musical comedy, Richard Harding Davis, sunshine, baseball, Anthony Hope, moving pictures, small steak madium, Ella Wheeler Wilcox, whisky, Robert W. Chambers, purple socks, chewing gum with friends.

Lowbrow: Laura Jean Libbey, ham sandwich, haven't came, pitch, I and her, malodrams, hair oil, the Duchess, beer, George M. Cohan, red flannels, toothpicks, Big Tim, Bathhouse John, chewing gum in public. E. S.

AS to whether a statue in the window of a residence should face the room or the street, something of course depends on the statue.

ANOTHER QUESTION: Should the female dress-forms on the windowsills of the Lane Technical High school for boys face the interior or the L trains?

Can't You Take an Ad?

Dear Sir: Referring to the attached item, from your Line-o'-Type in today's paper:

"Speaking of the Cubs and baseball players, the Cleveland (Tenn.) Woolen Mills manufacture 'pants and clothing.'"

We interpret this item to mean that we are a Joke, using us as a simile against the poor playing of a baseball club. Please look up our standing in the business world, and you will find that we are anything but a Joke, but of a very substantial nature. CLEVELAND WOOLEN MILLS.

"THIS is my third contribution without success," writes Frittle, inclosing the Pelican wheeze. "Without success" is correct. Try the valve-handle wheeze next time.

'CHOBLIGED.

Sir: Speaking of earning one's bread by the sweat of one's brow (if a newspaper man could be interested in anything so remote), permit us to call your attention to Mr. Dewey Temple of Fulton, Ill. H. S. T.

HERE'S a wheeze from Webster, lamped while consulting his w. k. Dictionary:

"Milkwort, n. Any plant of the genus Polygala, formerly reputed to cause flow of milk in nurses, especially the European species."

DA CAPO AL FINE.

[Announcement of a Sheboygan concern.]

Beginning Oct. 1st we will furnish all our Revolving Rest Bed Davenports and Divans with the black enameled construction instead of the aluminum bronzed construction, unless the aluminum is especially requested. Many of our customers have requested us to furnish the black enameled construction instead of the aluminum bronzed because the aluminum bronzed construction has proved unsatisfactory on account of the aluminum rubbing off, and thus discoloring the mattress, which is beyond our control. Believing that the black enameled construction will give better satisfaction in a home than the aluminum bronzed construction, has prompted us to discontinue the aluminum bronzed finish.

AMONG those filing petitions in bankruptcy is Diana Clock of Chicago; and ever so many contribs. have suggested "run down," "too much tick," "wound up," and other frivolous comment.

No Hard-Boiled Shirt.

[From the W. G. N.]

The one who started the attack with the slug is 5 feet 10 inches in height, weighs 190 pounds, is broad shouldered, about 30 years old, very dark, and wore a soft hat and clothes.

HIGHER economics from an auto tire concern: "It costs nothing to use ——— treads. They save more than double their cost."

HE HAD NO IDEA HE WAS SO YOUNG.

[From the Mechanicsburg, O., News-Item.]

About twenty relatives and friends of Uncle George Miller informed him Tuesday that he was 97 years old. It was a complete surprise and Uncle George was very much pleased.

THIS provisional president of Mexico, Villareal, should not be confused with the real Villa.

AND today the orchestra begins.

HATS off, ladies! B. L. T.

How to Keep Well. By Dr. W. A. Evans.

Questions pertinent to hygiene, sanitation, and prevention of disease, of matters of general interest, will be answered in this column. Where space will not permit or the subject is not suitable, letters will be personally answered, subject to proper limitations and where a stamped, addressed envelope is inclosed. Dr. Evans will not make diagnoses or prescribe for individual diseases. Requests for such service cannot be answered.

(Copyright: 1914: By Dr. W. A. Evans.)

TREATMENT OF WHOOPING COUGH.

THE average child with whooping cough does not get any treatment. If he is kept in a properly ventilated, clean, sunny room, protected from extremes of heat and cold, properly clad and properly fed, there is not much use of treatment.

However, that is not the reason he does not get it. A whooping, strangling, vomiting child is so pitiful that the parents would have him treated if they could see where it did any good.

There are a hundred treatments for whooping cough. They range from burning the small ulcer under the tongue to soaking the feet in hot water. As with horse colic, a hundred cures mean no cure.

There being no cure, it follows that the average case gets no treatment, which means that more than half the whooping cough cases are not seen by physicians, which means that half the cases are not registered at the health department, which means more whooping cough.

Among the drugs used by physicians treating whooping cough are belladonna, antipyrin, bromides, codein, trional, chloral, and quinine.

Some of these are given persistently throughout the disease for some supposed effect on the disease itself. Some are used from time to time to meet symptoms which are threatening or annoying.

The evidence is that drugs to meet symptoms as they arise are of some value. Drugs given persistently for some supposed effect on the disease itself do not show results.

Within recent years the bacillus of whooping cough has been discovered. At the present time vaccines for whooping cough are under trial. Some of the preparations are made from cultures of the whooping cough bacillus grown for the purpose in central laboratories. Some are made at the time of treatment from bacteria taken from the patient himself. The first group are called stock vaccines; the second, autogenous vaccines.

Drs. Hartshorn and Moeller have reports on 1,500 cases treated by vaccines. They think the vaccine treatment has some value. The earlier it is given the more value it has. They think the vaccine should be given in larger doses than has been the custom. They say it is harmless; there is no danger in using it. The authors conclude by saying that they suggest, but do not recommend, its use.

The vaccine treatment is along the right line. The cure for whooping cough will be found in that direction. But it is not perfected yet.

There is nothing of the phenomenal change that immediately follows the use of diphtheria antitoxin nor the certain effect that follows typhoid vaccine.

We must remember that in the case of typhoid vaccine so trifling a change of method as changing the heating point four degrees converted the indifferent success of the earlier typhoid vaccines to the brilliant success of the present product.

SOMETHING WRONG.

F. C. W. writes: "I have been up for five weeks from rather a light case of walking typhoid fever, which lasted a month. Ever since I have been up and attending to business my pulse is: Ninety-seven at 6 a. m., 99 3-5 at 5 p. m., 98 at 10 p. m. Does this indicate anything wrong? The above is the regular daily temperature for over five weeks with hardly a variation."

REPLY.

I am afraid so. In the first place, "walking typhoid" always causes one to suspect consumption or some other form of obscure infection. The range of temperature noted for five weeks after a walking typhoid further causes one to suspect. Do not be satisfied until an exhaustive examination has excluded a severe infection of some sort.

HAVE HEART EXAMINED.

L. H. A. writes: "My heart action causes some worry. The pulse averages from 58 to sometimes 72 beats per minute. When I inhale a deep breath of air my heart action quickens, and as soon as I start to exhale the organ seems to stop for a while and then regains the regular speed. Is there any immediate danger? What is the trouble?"

REPLY.

Have an examination of your heart and let that decide. I think of two possibilities, first, pleurisy or pericarditis some years ago may have produced adhesions and these drag on your heart as you breathe; second, you may be smoking too much.

NO BAR TO MARRIAGE.

E. H. writes: "Do you think it would be advisable to marry a man with a double rupture? He is healthy otherwise. I have been told not to marry him. I am healthy; a little hard of hearing caused by catarrh."

REPLY.

Yes. Your difficulty is more liable to be transmitted than his is.

NEWLY PLASTERED WALLS.

C. G. writes: "Would it be dangerous for a mother, 6 months old baby, and 3 year old child to move into a new suburban bungalow that has been plastered only a month? If so, what effect would it have?"

REPLY.

The walls will be damp until the furnace is lighted. A few days of furnace heat will dry them out.

I do not think you or your children will be harmed.

LA MARQUISE DE FONTENOY.

[Copyright: 1914: By the Brentwood Co.]

COL. THE HON. MURROUGH O'BRIEN, D. S. O., who has, so I am informed, been appointed temporarily as military attaché of the British embassy at Washington, is a brother of Lord Inchiquin and Mme. Marconi, and has an American wife, Marguerite, daughter of the William Lewis of New York.

Col. O'Brien can boast of a very illustrious descent—namely, from the celebrated Irish monarch, Brian Boroihme, or Brian Boru, who fell at the battle Clontarf in 1014. It was his descendant in the male line direct, Murrough O'Bryen, king of Thomond, who surrendered his throne to Henry VIII., receiving in return from that monarch the earldom of Thomond and the barony of Inchiquin, as well as the unique hereditary prerogative enjoyed to this day by the Lords Inchiquin of using the royal liveries of Great Britain for their servants. The royal patent expressly states that this prerogative was granted to the Lords Inchiquin as "compensation for their giving up the sovereignty over the south of Ireland."

The earldom of Thomond has been dormant since the eighteenth century. But the original barony of Inchiquin still subsists, the present peer being its fifteenth holder. The Gladstone administration in the early seventies offered to have the earldom of Thomond revived in favor of the late Lord Inchiquin, but he declined to accept the favor at the hands of any but his own political party—namely, the Conservatives—and the latter, when they came into office, did not care to make him this concession owing to the vigorous manner in which he criticised their Irish legislation.

The Lords Inchiquin have served the British crown well, some of them as admirals, others as statesmen, and still others as distinguished soldiers. One of them followed Charles II. into exile and was appointed by Louis XIV. to be a general of the French army and his viceroy of Catalonia, while his son, the seventh Lord Inchiquin, was King William III.'s captain general of Jamaica.

The new military attaché of Sir Cecil Spring-Rice, like his brother, the present and fifteenth Lord Inchiquin, is a grandnephew of the Irish patriot William Smith O'Brien. The latter was a younger brother of the thirteenth Lord Inchiquin, who, after being member of parliament for Limerick, was convicted of high treason and sentenced to death as the leader of the Irish insurrectionary movement of 1848, of which the grandfather of Mayor Mitchel of New York was one of the leaders. He refused to accept the commutation of his sentence from death to penal transportation to the antipodes. So a special act of parliament had to be passed in a hurry to admit of the alteration of the sentence. After spending a number of years as a convict in Tasmania he was eventually permitted to return to Ireland, where he died, full of years and honors.

The present Lord Inchiquin's estates, when he succeeded to them, were a source of little or no revenue, burdened as they were with all the charges in favor of his stepmother and of his thirteen brothers and sisters, but he managed to repair his fortunes by marrying the daughter and co-heiress of Johnston J. Foster, popularly known as "Pisabeste." Foster, the inventor and principal manufacturer of plush.

By this union he has become possessed of great wealth and of a country seat in England known as Moor park, in Shropshire. Dromoland castle, in County Clare, where Col. O'Brien was born and brought up, is, however, his favorite home. It is full of interesting relics, among other things a magnificent huge mahogany table, saved from the wreck of the flagship of the Spanish armada which came to grief on the coast of County Clare.

Six large lions of Spanish chestnut support the table. There are other pieces of furniture and of grand old silver from the Spanish admiral's cabin. The greatest treasure of all at Dromoland castle, however, is the bronze effigy of Lord Inchiquin's famous ancestor, King Brian Boru, taken from his tomb at Clontarf. The spurs which he wore in that encounter hang close by the statue, and also his sword.

The question possibly will arise as to how the O'Brien estates were preserved from confiscation when the sixth Lord Inchquin followed Charles II. into exile. It seems that he surrendered them for safety to his brother, Conner O'Brien, married to Mary Mahon. Notwithstanding this, Connor took up arms against Cromwell and was killed in a battle with Gen. Ludlow.

Considerable anxiety prevails with regard to Sir George Welby, who was at Spa when the war started and who has completely vanished from sight. All efforts to trace him in Belgium as well as through the American ambassador at Berlin to discover him among the prisoners of war in Germany or among the wounded have remained fruitless. He retired from the diplomatic service not long ago, after having held for a time the office of British envoy at Bogota, the remainder of his diplomatic service having taken him to Buenos Aires, Vienna, Madrid, Stockholm, Brussels, and St. Petersburg.

A son of the Rev. George Welby, one of the finest specimens in his day of the old fox hunting parson, he is a nephew of Lord Welby and a member of one of the oldest families of Lincolnshire. For as long ago as in the reign of Stephen the Welbys, or Wellebis as they were then styled, flourished as territorial magnates in the county, this being borne out by numerous contemporary records, notably by the Black Book of the Exchequer.

The Welbys are mentioned as having distinguished themselves at the battle of Crecy, and later on in the battle of Bosworth, and a little over a hundred years ago William Earle Welby, one of the principal supporters of Prime Minister Pitt, obtained through the latter a baronetcy, now held by Sir Charles Earle Welby, the fifth holder of the title.

Lord Welby is a grandson of the first baronet, a bachelor, and an exceedingly popular figure in London society, in great demand as a diner out, owing to his fund of anecdote and clever conversation. He served in the treasury for close upon half a century, during half of which he was the permanent head of the department as well as the right hand man of most of the chancellors of the exchequer throughout all that time in the preparation of their annual budgets. He was especially close to Gladstone, who had the most unbounded confidence in his ability.

Lord Welby came in for a good deal of attention at one moment on this side of the Atlantic owing to a remarkable newspaper interview, in which he praised the "prudent exercise" by the late J. Pierpont Morgan of the extraordinary powers vested in him through the control of the great money trust which he had organized and pronounced him as "in consequence of these powers, the virtual head and ruler of the American republic." Lord Welby is generally to be found at Arthur's club in London and helps to maintain the dining traditions of the Grillions and the Dr. Johnson's clubs.

A BELGIAN CABINET MEETING.

[From the St. Louis Post-Dispatch.]

The Friend of the People.

Letters for this department must be signed with names and addresses of the writer.

ASSESSMENT MUST BE CONFIRMED.

Chicago, Oct. 10.—[To the Friend of the People.]—Property owners in territory between Fullerton, Armitage, Cicero, and Fifty-second avenues were notified to have sidewalks laid by June 24, 1914, but up to this time only a few have been laid. What are the prospects of having the sidewalks laid before the cold weather sets in? J. G. SHILVICK,
4046 Medill avenue.

We have two ordinances on this territory, one on the south side of Palmer street from Cicero avenue to Laramie avenue, etc., passed March 30, 1914, and the other on the south side of Fullerton avenue from Cicero avenue to Laramie avenue, etc., passed May 4, 1914. These two ordinances are now in the special assessment department for filing of assessment rolls. This department can do nothing further until such time as the rolls have been filed and the assessment confirmed by the County court. We will then be in a position to advertise for bids for contract.

N. E. MURRAY,
Superintendent of Sidewalks.

WORK TO COMMENCE NOV. 1.

Chicago, Oct. 11.—[To the Friend of the People.]—I understand that the contract was let for the sewer in Merrill avenue, between Seventy-fifth and Seventy-seventh streets. Can you tell me what are the prospects for getting the sewer? W. R.

You are advised that we expect the contractor will be at work on this contract by Nov. 1. EDWARD J. GLACKIN, Secretary.

ALIEN RIGHTS IN INDIANA.

Chicago, Oct. 12.—[To the Friend of the People.]—Please tell me if a man can vote on his first papers in the state of Indiana or any other state at any of the regular elections. E. E.

Aliens who have resided in the state of Indiana for a certain period of time fixed by the law of that state and who have made their declarations of intention are entitled to vote at all elections in that state. There are also a few other states in the union in which aliens who have made declarations of intention may vote. MERTON A. STURGES,
Chief Naturalization Examiner.

INTERSECTIONS REQUIRE MORE WORK.

Chicago, Oct. 11.—[To the Friend of the People.]—I would like to know why there is more asphalt being applied and more care given to the work at the corner of Ninety-fifth and State streets than anywhere else along Ninety-fifth street. Since this improvement is being made from the vehicle taxes, why should one corner receive more attention than another? C. B. BEACH,
9021 Wallace street.

The work done at this intersection is considered necessary to provide for the drainage of surface water. All prominent intersections such as this are repaved in the same manner. WALTER G. LEDNIGER,
Superintendent of Streets.

PAVING LONG AVENUE AND WEST LAKE STREET.

Chicago, Oct. 12.—[To the Friend of the People.]—Kindly inform me when Long avenue, between Madison and Lake streets, is to be paved. Also if there is any prospect of Lake street east of Pine avenue being paved. F. H. S.

We have a proceeding in court of process in paving a system of streets which includes Long avenue, between Madison and Lake streets. The material to be used is asphalt. We believe the improvement will be made next summer.

We have also a proceeding started for paving West Lake street between Pine and Lotus avenues, and may be able to pave the entire lake next year. The public hearing has not yet been held on this matter.

EDWARD J. GLACKIN, Secretary.

WORK TO START TODAY.

Chicago, Oct. 11.—[To the Friend of the People.]—Please inform me when the service pipes in North Central Park avenue from Montrose north are going to be laid. The pipes have been on the street almost a year. A. T. JOHNSON,
4720 North Central Park avenue.

I beg to advise that the work of laying these pipes has been taken up and will be completed within two to three weeks.

H. L. LUCAS, Supt. Water Pipe Extension.

VOICE OF THE PEOPLE.

"CHARITY AT HOME."

Chicago, Oct. 13.—[Editor of The Tribune.]—"Charity at Home," your recent editorial, was read with approval by many whose sentiments it so well expressed. The lesson therein should be heeded. Chicago has a world-wide reputation for its wonderful charity, and every winter the unemployed and many who will not work flock here to be fed and sheltered. Just now the burden is increased by many families whose breadwinners have returned to fight the battles of their native lands, leaving their families to be cared for in the land of their adoption.

In this way we contribute to the maintenance of the war as well as by the Red Cross fund sent to care for the wounded. The words of Mr. Darrow should be considered in this respect, and those whose sympathies would lead them to aid the Red Cross would do well to save their money for the sufferers at home. Americans are quick to respond to appeals to their sympathies regardless of the justice of the plea. Why should America supply munitions of war to Europe in the way of hospital funds when so much is needed at home?

A WORKINGWOMAN.

AUSTRALIA AND THE CROOKS.

Chicago, Oct. 14.—[Editor of The Tribune.]—We in Australia have laws and keep them. You in the United States have laws and don't keep them. When we convict a thief he has to serve the whole of his time, but if he is caught with firearms, whether he uses them or not, we hang him. Then he is no more trouble to us. We have no time for crooks in Australia. That is why it is the best country in the world to live in.

W. N. WILLIAMS.

GOOD DINNER BEFORE HANGING

Chicago, Oct. 14.—[Editor of The Tribune.]—It is a matter of dismay to the English war office to note the slowness with which recruiting is proceeding in Ireland, and yet it is nothing more than could be expected under the circumstances. Irishmen, as a class, have in recent years lost their seat for the great international game of being shot at, and if they see in the recent "passing" of the home rule bill simply another variant of the time honored trick of hanging an apple before a donkey's snout to make it walk faster they can hardly be blamed for a thoroughly natural unwillingness to go such a very "long, long way from Tipperary." Furthermore, if England honestly intends to pass the home rule bill intact, as indeed the possibility of an amending act makes very questionable, Ireland will need all her young men to assist in the general rehabilitation. To expect them to go to war, with home rule almost an actuality, would be quite in line with the philanthropic but quite useless custom of feeding a man a good chicken dinner before hanging him.

T. O'DONNELL.

A ROBINS' VOTE.

Chicago, Oct. 15.—[Editor of The Tribune.]—I am a Democrat and, I hope, a liberal minded and sensible one. I don't propose to close my eyes and vote blindly for all the Democratic candidates in November. For my own personal welfare, and, as I view it, for the good of all the people, I am going to support Raymond Robins for United States senator. He will come much nearer to my ideal senator than will Mr. [illegible]. There is no question that Mr. [illegible]van is more than satisfactory to the standpat Republicans, as evidenced by their registering and voting as Democrats Sept. 9. "Standpat Shannon and Sullivan!" Not for me.

In the eyes of big business Robins is fine. In the eyes of the men and women who work for a living Robins is much finer. Let us hope that "political millionaires" won't be given a chance to run our country. PATRICK ROSS.

WARFARE AND BARBARISM.

Chicago, Oct. 13.—[Editor of The Tribune.]—If an aircraft throws a bomb and kills women and children in Belgium where no war is raging the logic seems to be this is decent and proper way to kill an enemy on the firing line shoot with a dumdum bullet at a man trying to kill him, this is barbarous warfare. I can see the logic of such reasoning. He who injures a little child God will hold to judge, no matter what men may think. Certain downfall must come to the nation sustained by such methods and such reasoning.

BRITISH SCOTS.

Chicago, Oct. 12.—[Editor of The Tribune.]—I should like to correct, if possible, the common error of referring to the British army, etc., as English. To a Scotsman it is a little annoying to see in the headlins to a photograph of some Scottish Highlanders which appeared in your paper recently—namely, "English Fighting Scots."

An Englishman would be the last to admit that the Scotch have ever been among the foremost on the British battle front, and for that reason almost deserving of recognition. On the other hand, the Scotch are proud of their British citizenship, which they share with the English. But they are Scotch and certainly are not English subjects.

A SCOTSMAN.

PLENTY OF WORK IN MEXICO.

South Bend, Ind., Oct. 14.—[Editor of The Tribune.]—Don't you think it remarkable that there should be so many thousands of unemployed in Chicago when within forty miles of your city fruit both and around St. Joseph and the wheels of American industry are impossible to get started? I cannot invest the immense area of property the writer has just been in the state mentioned, and the facts stated are confirmed. It seems very unfortunate. J. S.

GOOD FELLOW
READ 'STORY
THE NINE TO
The Same Being G
of the Nine Units
erty in Chicag
YOUR TOWN AMON
Chicago is, in the ter
United Charities, divided
districts. Each of the di
a city unto itself, marked
defined boundaries of econ
social conditions.
From time to time thr
Good Fellow campaign
Fellow department will pu
story of these districts
Story of the Nine Towns
One of these nine town
town, and some place ar
corner or a few blocks a
very human problem to
you. You may be a Goo
and take that problem to
not—as you choose—but o
nine towns is your town.
STORY OF THE NINE
NO. 1. THE SOUTHWE
Out on the southwest side
works; that is, when there is
A bird's-eye view of the re
consist mostly of factory
stacks, long acres of lumber,
of most humble cottages. Th
cut through by the branches
which weave about in water
be half a score of industries.
At 2123 South Ashland aven
one somber office which feels
industry in the southwest side
Y. When navigation closes
and the related institutions als
business increases at that offic
district center of the United
Woman Sits in Cou
There a patient young wo
Helen R. Friend, district supe
its in sympathetic counsel
Wales of those in trouble. I
the trouble of solving the prob
How does the work of the
age?" a member of THE TRI
Fellow expedition asked yeste
"From about 1,200 to 1,600
ver apply for help. In good
round 1,200. In bad years mor
This is a bad year out in the
side. The prospects are that t
will pass those of last sea
rst to be counted in hundreds
In all the southwest side the
rely few resident Good Fell
that Miss Brown, a district w
dead level district—mostly
with few able to spare mu
there.
In one day this week forty-
es were represented in calls f
pon the solemn little brown
ited Charities in South As
es.
Big Field for Good F
"Out southwest" there is
the Good Fellow.
Here is a letter from two
llows out in Cedar Rapids
"We are sending you by ex
f the clothes we have outgro
nt you to give them to th
en who haven't enough to
rm. We are so glad you
ork for us, as we know the
e used where most needed
ad to help this little mite.
ars old and 2 years old.
ill please you, we are
"HENRY AND M
A box of baby clothes of f
ainty, in excellent order, an
ailed to make life more
r some poor youngsters ca
tter. In an hour they we
ay to a district office of
harities where a sympathe
tributed them to a family
fants have been toddling
et and half dressed, with
r winter clothes.
What One Good Fello
A good working example o
f the Good Fellow campaig
he story of the aid that ca
family. Yesterday THE TRI
llow column told of that fa
d of the struggle of the old
learn stenography that th
ght be self-supporting, ta
t a night school while she
few hours after the pape
ests along came a Good F
"I will pay the girl's tuitio
mily with some clothes, a
t with food from time to ti
This Good Fellow was put
family through the Goo
tment of THE TRIBUNE a
letter for the United Chart
een dealing with the family
s to "make good."
In a case before the United

Doctors advise men, w
children to wear them
day after the foot become
The Fo

GOOD FELLOWS: READ 'STORY OF THE NINE TOWNS'

The Same Being Chronicle of the Nine Units of Poverty in Chicago.

YOUR TOWN AMONG THEM

Chicago is, in the terms of the United Charities, divided into nine districts. Each of the districts is a city unto itself, marked by well defined boundaries of economic and social conditions.

From time to time through the Good Fellow campaign the Good Fellow department will tell you the story of these districts—"The Story of the Nine Towns."

One of these nine towns is your town, and some place around the corner or a few blocks away is a very human problem to interest you. You may be a Good Fellow and take that problem to heart or not—as you choose—but one of the nine towns is your town.

STORY OF THE NINE TOWNS.

NO. 1. THE SOUTHWEST SIDE.

Out on the southwest side everybody works; that is, when there is work to do.

A bird's-eye view of the region would consist mostly of factory yards, tall stacks, lay acres of lumber, and patches of most humble cottages. The picture is cut through by the branches of the canal, which waves about in waterway service to half a score of industries.

At 2236 South Ashland avenue is a clean but somber office which feels the pulse of industry in the southwest side very closely. When navigation closes on the canal and the related institutions slacken speed, business increases at that office. It is the district center of the United Charities.

Woman Sits in Counsel.

There a patient young woman, Miss Ellen R. Friend, district superintendent, sits in sympathetic counsel over the affairs of those in trouble. It is always a trouble of solving the problem of living.

How does the work of the district average?" a member of THE TRIBUNE Good Fellow expedition asked yesterday.

"From about 1,200 to 1,900 families a year apply for help. In good years it is about 1,200. In bad years more."

"This is a bad year out in the southwest side. The prospects are that the calls for aid will pass those of last season by figures to be counted in hundreds.

"In all the southwest side there are relatively few resident Good Fellows. It is said Miss Brown, a district worker, calls a dead level district—mostly poor, and with few able to spare much to help them.

"In one day this week forty-eight families were represented in calls for aid made upon the solemn little brown office of the United Charities in South Ashland avenue.

Big Field for Good Fellow.

"Out southwest" there is a big field for the Good Fellow.

Here is a letter from two little Good Fellows out in Cedar Rapids, Ia.:

"We are sending you by express some of the clothes we have outgrown and we want you to give them to the poor children who haven't enough to keep them warm. We are so glad you can do this work for us, as we know the clothes will be used where most needed and we are glad to help this little mite. We are 4 years old and 7 years old. Hoping this will please you, we are

"HENRY AND MISS BEE."

A box of baby clothes of fine quality, laundry, in excellent order, and well calculated to make life more comfortable for some poor youngsters came with the letter. In an hour they were on their way to a district office of the United Charities where a sympathetic worker distributed them to a family where three children have been toddling about barefoot and half dressed, with only a hope for winter clothes.

What One Good Fellow Did.

A good working example of the fruits of the Good Fellow campaign is given in the story of the aid that came to the W. family. Yesterday THE TRIBUNE'S Good Fellow column told of that family's needs and of the struggle of the oldest daughter to learn stenography that the household might be self-supporting, taking lessons at a night school while she worked days.

An hour after the paper was on the streets along came a Good Fellow.

"I will pay the girl's tuition, fix up the family with some clothes, and help them out with food from time to time," he said. This Good Fellow was put in touch with the family through the Good Fellow department of THE TRIBUNE and a district visitor for the United Charities who has been dealing with the family in its struggle to "make good."

It is a case before the United Charities in the northwest side is an opportunity for a Good Fellow to continue a good work already begun. Two of the Good Fellows of last Christmas paid $90 for twelve weeks' treatment for a husband with a wife and five children.

His family needs his earnings sorely. He has thus far been unable to find a job. Unless he gets work much of the good that has been accomplished will be undone in his idleness. Either he must have employment or $25 a month must be spent to support his family.

Want to be a Good Fellow?

He'd Like to Meet a Good Fellow.

IT looks like a long, hard winter in this little chap's home. Right now he is pretty healthy and uncomplaining. If his father gets a job pretty soon things will be all right. But just now the outlook is rather slender for this youngster and the other four members of the household. They want something to eat. Some Good Fellowship could put this family on its feet.

One Visit to "Poverty Row" Makes Good Fellow of Anybody.

"WHAT I like about this work is that I can see just what I am doing," a Good Fellow remarked the other day after a visit into "Poverty Row." "This is my notion of efficiency. It is lots more fun than the 'drop a check in the slot' system of charity."

Here are several good chances for Good Fellows and opportunities to taste of the joy of personal giving. Anybody who wants to help can see these people and learn how they can help solve their problems. If you want to be a Good Fellow send your name and address to the Good Fellow Headquarters, THE TRIBUNE.

NORTHWEST DISTRICT.

F.—Woman came to this country a year ago to join her husband, who had come ahead to make a place for the family. Man died this summer of tuberculosis. A baby girl was born soon after the man's death. There are two other children, little boys 9 and 2 years of age. Mrs. F. does a little work, but there is needed $6 for rent and $2 a week for a pension for food to keep the family together.

WEST SIDE DISTRICT.

Family consists of Mr. and Mrs. N. and a boy of 14. Mrs. N. had a serious operation in the spring and attends the clinic twice a week for treatment. Mr. N. has chronic bronchitis and asthma. Could do light work. The boy must have tonsils removed before he can continue school or go to work. Require $3 a week for food, $7 a month for rent and milk.

K.—Mrs. K. is a widow whose husband died of tuberculosis in 1912. She has three boys and one girl. Oldest boy is working in a bank earning $4.00 a week and attending night school. The other children are still in school. Mrs. K. is not strong enough to work, but keeps an excellent home for the children. Needs $2 a week for food, $11 for rent, and warm clothes for the winter.

SOUTH CHICAGO DISTRICT.

D.—Man deserted in 1911. Woman 40 years old, has had several operations, not able to do hard work; neat and clean and sews very well; would like plain sewing to do. Four children; all members of the German Baptist church. Rent is $7 a month. Church has paid rent few times. Oldest boy, 16 years old, has passed entrance examination to Lane Technical High school. Question is if he can even be kept in grade school until February, when he will finish the eighth grade, much less give him the advantage later of the technical school, as he deserves. United Charities gives family milk.

PRAISES SIGNING OF TRUST BILLS

Wilson Gets Congratulatory Message from Chicago Association of Commerce.

HELP TO BUSINESS SEEN

[BY A STAFF CORRESPONDENT.]

Washington, D. C., Oct. 15.—[Special.]—Commendation of the trade commission and Clayton anti-trust bills, the latter signed by President Wilson today, was expressed in a telegram from the Chicago Association of Commerce received at the White House this afternoon. The message, which the president believes is indicative of the attitude of American business men toward the anti-trust legislation, follows:

Chicago, Oct. 15.—The President, Washington, D. C.: We desire to take advantage of the opportunity afforded by the affixing of your signature to the trade commission and Clayton bills to state that these laws coincide with the principles we have urged and that we believe they will prove to be of benefit to the country and a credit to your administration.

See Honest Business Helped.

As you are aware the Chicago Association of Commerce has been a constant advocate of the creation of a trade commission with strong powers sufficient not only to remove promptly or prosecute such evils as may exist in business, but equally to protect and promote what is right and for the public benefit.

We believe that in the administration of these laws the opportunity afforded for a prompt hearing upon complaint will result in the speedy suppression of evil practices and in the promotion of honest business. We believe business men generally desire fully to comply with the law and that having opportunity of a public hearing in which a full presentation of the facts on both sides may be made and a prompt decision had they will gladly comply with the ruling.

JOSEPH P. DEFREES,
President the Chicago Association of Commerce.

Chicagoans Helped Mold Bills.

The Chicago Association of Commerce took a prominent part in the framing of the Clayton and the trade commission bills. President Defrees headed a delegation of members which conferred with the president last June, pointing out many changes which were advocated as practical improvements in the measures. Some of these amendments were adopted.

President Wilson will not appoint the members of the trade commission until after the next session of congress begins in December. Commissioner of Corporations Davives is slated for the chairmanship of the commission, but the other four members have not been selected.

Bars Price Discrimination.

The Clayton bill, as signed by the president, prohibits price discrimination and the use of "tying" clauses, holding companies, and interlocking directorates where the effect is to "destroy or substantially lessen competition." Banks in cities of more than 200,000 population are not permitted to have common directors. Railroads are prohibited from buying supplies of companies in which their officers or employés are interested.

The bill declares that the labor of a human being is not a commodity or article of commerce and specifically exempts labor unions and farmers' organizations from prosecution as combinations in restraint of trade. It prohibits the issuance of injunctions in labor disputes which would not be issued if the labor question were not involved.

Jury Trial in Contempt Cases.

The bill also provides for jury trials in cases of contempt of court, except when the contempt is committed in the presence of the court. This provision is intended to prevent judges from sending strikers to jail for contempt of court although the alleged violation of the court order was committed far from the tribunal. The measure also legalizes peaceful picketing.

Primary boycotts are also legalized by the new law, but there is a dispute over the legalization of the secondary boycott. The Federation of Labor officials construe the labor provisions as legalization of the secondary boycott, but this is denied by the Democratic framers of the measure.

ROCK ISLAND INQUIRY WILL BE BEGUN TODAY.

Sensational Evidence Is Expected—Investigation of Other Roads to Follow.

[BY A STAFF CORRESPONDENT.]

Washington, D. C., Oct. 15.—[Special.]—Rumors of sensational disclosures which will rival those in the New Haven investigation were heard at the interstate commerce commission today, where special examiners and attorneys were preparing for the hearings in the Rock Island investigation, which begin tomorrow.

Joseph W. Folk, general counsel for the commission, spent the day in conference with B. F. Yoakum, chairman of the board of directors of the Frisco system, who will be a witness.

Your Duty Lies HERE

This list presents yesterday's cash contributions to the Good Fellow cause, as they were received through THE TRIBUNE'S Good Fellow department. Many others are giving directly in money, goods, and personal service. Each contribution finds its way directly and efficiently to the place of the greatest need. In Good Fellow work there is no "administrative cost" to the giver.

A. A. B.	$ 10.00
F. L. Simmons	2.00
Anonymous	5.00
Mrs. W. G. E.	2.00
Anonymous	5.00
A. J. C.	25.00
Anonymous	5.00
Fairfield	5.00
Pearl	1.00
M. R. W.	5.00
J. W. B.	1.00
A. J. Rice	5.00
Anonymous	50.00
Total	$121.00
Previously acknowledged	1,258.00
Grand total	$1,379.00

PANAMA SLIDE CHOKES CANAL

Tons of Trap Rock and Earth Slough Into Ditch in Culebra Cut.

ALL TRAFFIC TIED UP.

Panama, Oct. 15.—A serious landslide on the east side of the Panama canal north of Gold Hill occurred during the night.

Traffic has been of necessity stopped and Col. Goethals could not say today when the canal would again be navigable. It is hoped that a few days will prove sufficient time in which to reopen the waterway.

A preliminary survey today showed that the slide extended for a distance of about 1,500 feet north of Gold Hill and started on a line from 65 to 100 feet from the edge of the canal.

It is not possible as yet to estimate the amount of rock and dirt that entered the channel, but it is declared it must have been many thousand cubic yards.

It was first reported that there had been movements from both sides of the canal, but this proved to be untrue.

Jar Not Felt at Cucaracha.

There was no disturbance at Cucaracha, where the large mass of trap rock, mixed with loose earth, sloughed into the channel.

An accurate survey will be started at once to determine the extent of the dredging necessary. The débris virtually fills the channel to the west bank, and the bottom of the channel also has been forced up by the weight along the east bank.

The slide began at a late hour yesterday afternoon and became serious during the night, when the main movement was observed.

Four vessels at Cristobal and two at Balboa have been delayed, awaiting the opening of a new channel.

SLIDE CAUSES NO ALARM.

Washington, D. C., Oct. 15.—News of the landslide into the Panama canal caused no alarm at the isthmian canal commission offices. While regretting the temporary closure of the canal the officials say this slide will have its compensations from an engineering point of view, because it will hasten the final subsidence of the mobile material in Culebra cut, thereby insuring the permanence of the waterway.

No official report on the slide reached the commission. The rainy season, which is supposed to have loosened the earth, doubtless has hastened its movement in the cut, and the slide has consequently assumed proportions beyond the ability of the great hydraulic dredges to control.

Must Pay $20 for Twelve Ducks.

John Slathers, 60 years old, of 9628 Avenue J, yesterday was sentenced to one year in the bridewell, and Ralph Flanagan, 19 years old, of 9223 Brandon avenue, was placed on probation for one year by Judge Caverly for stealing twelve ducks from the coop of Mrs. Mary Hart, 10153 Avenue J, Oct. 4. Flanagan was ordered to pay Mrs. Hart $20 for the ducks.

Business Capper Tapper Bulletin

AUTUMN — FRIDAY, OCTOBER 16 — 1914

I am inclined to believe that the success of the Capper stores is largely due to the *professional* relationship that seems to exist between individual customers and ourselves. Of course we aim constantly at increased sales, but we found long ago that the best way to increase sales was to think of what the other fellow was buying—not of what we were selling. When a store develops this attitude the purchaser becomes a client rather than a customer—and our relationship with him is similar to that of his doctor. He trusts us, and the aim of our service is to justify his faith.

Jno. J. Capper

Forehanded Men

provide themselves with new Fall suits and coats before these garments are continuously necessary. We believe that the first step in efficient preparation for the weather that is coming is an inspection of our stock of suits and coats. They are authoritative because they reflect the tendencies of our patrons' taste.

Chill winds from the lake warn us that in a few days *all* the weather will be cold.

Fall and Winter Suits and Coats, $25 to $50.

Men who are young or feel young should spend a few leisure moments in our new department—The Lounge.

FIVE STORES

For Men, Young Men—and Women Who Shop for Men

TWO CHICAGO STORES
MICHIGAN AVE. AT MONROE
and HOTEL SHERMAN
LONDON—*29 Regent Street*
MINNEAPOLIS—MILWAUKEE

Doctors advise men, women and children to wear them 10 hours a day after the foot becomes strong. "The Foot Gymnasium" is our name sake. Come and see for yourself.

They will do wonders for you. Try them at once for comfort. All leathers, sizes and widths. AAAAAA to EE. Others can't fit you this shoe. Made only in our factories. What is fallen arch and can it be cured?

GROUND GRIPPER
Men, Women, Boys, Children
Other Flexible Shoes Are Imitations
"Original but Never Duplicated"

W. BURT & CO.
Michigan Avenue.

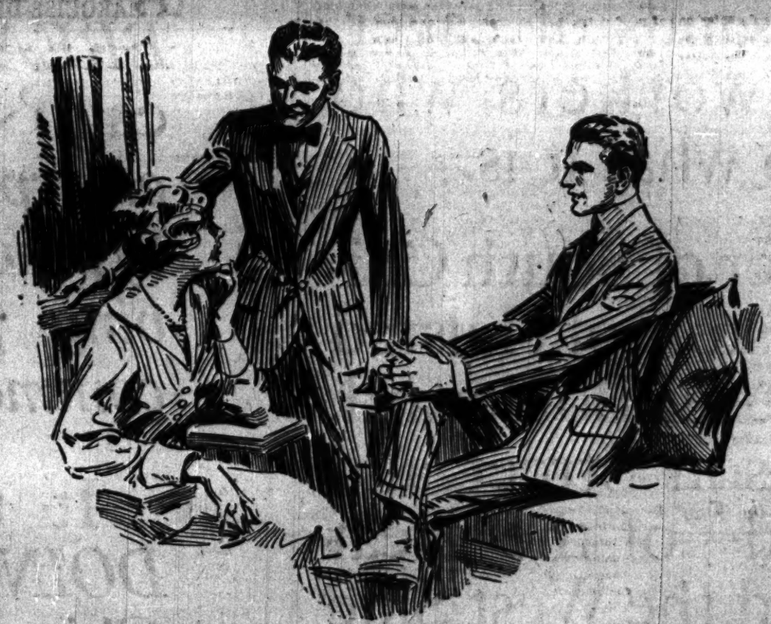

Fortune may be fickle—but success never is. Once achieved, it continues in the possession of those who constantly endeavor to maintain the standards which won it.

There are fixed standards which have made this line of suits and overcoats at $25 preeminently popular. Styles change—a lapel is cut longer and wider—a coat a little fuller—a new fabric pattern comes out—but in these quality in fabric, tailoring, detail *never* change.

Clothing, shoes, hats and haberdashery for the man of affairs and his son.

CARSON PIRIE SCOTT & CO.
Men's Clothing Store, Second Floor, South

WHEN THE PROBLEM OF interior decorations confronts you—the treatment of floors, walls, doors and windows—it is not a question of Fashion, but rather of Propriety.

In the Tobey Department of Interior Decoration experts will consult with you and show you fabrics and stuffs to meet your individual needs—the correct treatment for casement windows; Colonial chintzes for old-fashioned rooms; new Bulgarian linen in the latest smart effects; specially designed hand-tufted rugs or inexpensive Scotch weaves—in fact, materials suitable in texture and design for rooms of any period or style.

In Wall Papers we maintain a large, unique assortment of choice imported designs from the principal sources, together with many of the most successful productions of American makers.

Whether your requirements involve a single room, with inexpensive wall paper and hangings, or an entire residence, elegant in every detail, we are excellently equipped to serve you.

A preliminary discussion of your needs, bringing out our ideas and suggestions, implies no obligation whatever on your part. We shall be pleased to meet you in your own studios, or to send a representative to your home. Sketches, with estimates and samples, will be submitted without charge.

The Tobey Furniture Company
Wabash Avenue and Washington Street

"BOND" $4

A Style Leader

This custom last at $4 possesses all that is expected of a satisfying shoe. Comfort is combined with attractive style—it is a shoe that pleases young men and elderly men alike. We have it in rubber and leather soles—in gunmetal and mahogany tan leathers. Other values, equally good, at $3, $4 and up.

Main Floor

THE HUB
Henry C. Lytton & Sons
Northeast Corner State and Jackson

Safety 1st

Your deposit in the First Trust and Savings Bank is protected by over $9,000,000.00 of Capital, Surplus and Profits. The stock of this bank is owned by the stockholders of the First National Bank of Chicago.

Service New accounts are opened by one of our officers and confidential and courteous service is extended to all.

First Trust and Savings Bank

Convenience Nine-tenths of all down town transportation brings you within two blocks of the First Trust and Savings Bank. Only one block from center of State Street shopping district, in the exact center of the loop, on the ground floor of the First National Bank Building, Dearborn and Monroe Streets.

JAMES B. FORGAN, - President
EMILE K. BOISOT, Vice-President

3% Interest on Savings

The Typical Chicago Newspaper

The Tribune is not the paper of any section or any class or any set—it is the paper of *ALL CHICAGO.*

It is the paper of the men and women on every Chicago street and in every Chicago block who are working, pushing, striving for *better things.*

It is the paper of the hundreds of thousands of eager, never-tiring workers who make Chicago what it is.

It is the paper of South Chicago and Evanston, of Halsted Street and Drexel Boulevard, of West Madison Street and Sheridan Road—of the great North Side and the West Side and the South Side.

It is the paper of the Stock Yards and the universities, the factories and the clubs, the machine shops and the counting rooms.

It is the paper of the bookkeeper and the banker, the carpenter and the college professor, the millwright and the merchant.

The Tribune typifies Chicago's *BIGNESS* and Chicago's *BREADTH.* It typifies Chicago's indomitable *energy* and *enterprise* and *aspirations.* It typifies the *never-ceasing throbbing pulse of Chicago's great commercial life.*

It typifies that spirit of *DOING THINGS* that makes Chicago great and makes every Chicago man and woman proud to participate in Chicago's greatness.

The Chicago Tribune

The World's Greatest Newspaper

(Trade Mark Registered)

Member Audit Bureau of Circulations

L. V. L. REPORTS ON CANDIDATES IN COOK COUNTY

"Men of Ability and Honesty Needed in Next Assembly."

STATE PROBLEMS UP

Declaring that men of ability as well as honesty are especially needed in the next general assembly of Illinois to handle the big economic and basic law propositions that will be considered, the Legislative Voters' league yesterday issued its report on the legislative candidates from the nineteen districts of Cook county.

The league indorsed one woman—Mrs. Rose G. Levinson of 824 South Halsted street—a Socialist candidate.

The report was issued before the state reviewing board had passed on the petition of Jenkin Lloyd Jones, seeking to run as an independent for the senate in the Third district, and warmly commended him.

Next Session Important.

In the foreword the report says:

"The 1915 session of the Illinois general assembly promises to be the most important that has been held in the state for a generation. The membership will face a number of legislative problems that a long suffering public is insistent upon having solved.

"If the statutory and constitutional changes necessary for economical and efficient state and local government are made by the next legislature it must be composed of men of intelligence and action—men broad enough to submerge political partisanship and work solely for the public welfare.

"There have been a sufficient number of men of this type nominated by the various political parties to control the Forty-ninth general assembly. But along with these public spirited and capable candidates are others who would be out of place in the legislature. Some are absolutely unfit, while many others, although harmless in themselves, would keep the assembly from rising above the level of mediocrity.

"In making its recommendations the Legislative Voters' league has tried to select the men best qualified regardless of political affiliations."

Here Are the Recommendations.

The league's recommendations to voters follow:

First District (Wards 1 and 2).

Harding for the senate and Taylor and Linkman for the house are recommended.

Senate, Democratic—Norman H. McPherson, 300 South Wabash avenue. Is city employé. Is well qualified.

Senate, Republican—George F. Harding Jr., 39 Indiana avenue, president of the Chicago Title Estate Loan and Trust company; is among his fifth term as alderman from the first ward with a good record. He is qualified for legislative work.

Senate, Progressive—Max Stein, 71 East Seventh street, publisher; a First ward citizen, who has taken an active interest in trying to improve political conditions in his part of the city.

Senate, Socialist—Rice Wasbrough, 10 West Twenty-fourth street.

House, Democratic—John Griffin, 2020 Indiana avenue, teaming contractor; has served two terms in the legislature with a very poor record.

House, Republican—William M. Brinkman, 2110 Indiana avenue, real estate; has ability to make a much better legislator than the average from this district. He should be elected. Sheadrick B. Turner, 21 East Twenty-eighth street, negro newspaper publisher; absolutely unfit for the office he seeks.

House, Progressive—John H. Taylor, 118 East Twenty-fifth street, insurance; made a good record as a member of the Forty-eighth general assembly; best of the house nominees and should be elected.

House, Socialist—Lester Phillips, 1626 Michigan avenue.

Second District (Parts of Wards 10, 11, 12, 13, 18, and 19).

Uhlerich, Gardner, and Rae are recommended.

House, Democratic—George U. Lipschulch, 39 South Ashland boulevard, physician; has lived in Cook county twenty years; well qualified. Frank Ryan, 2189 West Thirteenth street, employé of the Chicago board of trade; has a good reputation.

House, Republican—John J. Gardner, 1622 West Thirteenth street, clerk of the Court of Domestic Relations; energetic, intelligent, capable of good work as a representative. John J. Marcy, 1953 West Congress street, present; served as a member of two general assemblies with a mixed record.

House, Progressive—Hugh Rae, 700 South Ogden avenue, grocer. Is honest and industrious and has legislative qualifications. Should make a good representative.

House, Socialist—Arthur E. Smith, 2006 Lexington street.

Third District (Parts of Wards 1, 2, 3, and 4).

In this district Dr. Jenkin Lloyd Jones has put up his fight as an independent candidate for the state senate. If it is found that his petition, which has been attacked as insufficient, is sufficient the league will unqualifiedly indorse Dr. Jones' candidacy. Otherwise it has no recommendation for senator. For the house, Clark, Halm, and Santry are recommended.

Senate, Democratic—John J. Regan, 465 West Twenty-eighth place, saloonkeeper. Is not qualified for the position.

Senate, Republican—Samuel A. Ettelson, 140 Clinton avenue, lawyer. He served two years in the senate with a fairly good record. He is capable of service of a high order.

Senate, Progressive—Marius Petersen, 2804 Logan avenue, commercial collections. A man of ability who should make a good senator.

Senate, Independent—Jenkin Lloyd Jones, 700 Diversey boulevard, minister, author, and settlement worker. Is one of Chicago's most well known public men. Organized All Souls church in 1892 and has been its pastor continuously up to the present time. Is director of Abraham Lincoln center. An able, well educated man who is well informed on all public questions.

House, Socialist—John H. Greer, 4114 Michigan avenue.

House, Democratic—John P. Walsh, 702 West Thirty-first street, clerk. Has served one term in the house with a continuously poor record. He should be defeated. Samuel M. Santry, 119 East Thirty-sixth place, present clerk. Former prizefighter; a man of fine ability.

House, Republican—William Ostrom, 3130 Indiana avenue, deputy coroner. Two terms in the house have indicated that he is not a satisfactory lawmaker. Robert R. Clark, 426 East Thirty-seventh street, negro lawyer. This man served in the Forty-eighth general assembly with a fair record and is recommended for nomination on that record by this league. In his campaign for renomination he issued a circular purporting to have the signatures of prominent citizens many of whom have written to us that their names were used without authority, and some of them backing other candidates. A person using such methods to secure the nomination does not deserve to be elected. If the choice has to be between him and ex-Prizefighter Santry we favor Santry.

House, Progressive—Francis H. Clark, 3623 Indiana, lawyer. Is an able man who has qualifications for high class service. The voters of this district should see that he is elected.

House, Socialist—Arthur E. Halm, 3205 Indiana, business agent Pastry Cooks' union. Has legislative ideas and is much superior to the Republican candidates. Independent voters should support Mr. Halm.

Fourth District (Parts of Wards 3, 5, 20, 30, and 31).

Brown, and Kilens are recommended.

House, Democratic—Hubert Kilens, 3020 South Ashland avenue, optometrist; has served two terms in the house; has ability and is much better qualified than the other Democrat, George C. Hilton, 5440 Winchester avenue, court bailiff; is ending his fourth term in the house with a generally poor record.

House, Republican—Thomas A. Boyer, 4426 Emerald avenue, packing house products; served in the house of the Forty-eighth general assembly with a creditable record; he should be returned for further service.

House, Progressive—John I. Simpson, 726 West Fifty-first street, traveling salesman; has ability for good assembly service.

House, Socialist—Joseph Ambeux, 5237 South Wood street, automobile builder; as a member of the Forty-fourth general assembly he made a first class record; none of the field of nominees is better qualified.

Fifth District (Ward 6 and Parts of Wards 3 and 7).

Hull for the senate and Rothschild, Igoe, and Passmore for the house are recommended.

Senate, Democratic—Frank E. Sullivan, 4809 Prairie avenue, clerk for election commissioners; lacks qualification for the best of service.

Senate, Republican—Morton D. Hull, 4855 Woodlawn avenue, lawyer; during his four terms in the house Mr. Hull has developed into one of the half dozen foremost men of the Illinois general assembly; he is second to none as an authority on legislative matters and should be elected.

Senate, Progressive—Alexander H. Hoyman, 4618 Grand boulevard, lawyer; is a man of standing in his profession and is qualified for legislative work.

House, Democratic—Michael L. Igoe, 5429 Greenwood avenue, lawyer; is ending his first term in the house with a good record. He is honest and capable.

House, Republican—Isaac S. Rothschild, 4715 Michigan avenue, lawyer. His first term of service, just ending, gave evidence that he is especially well equipped for legislative work. He made a good record and showed leadership qualities. John H. Helwig, 5021 Vernon avenue, real estate; made a very good record as a member of the Chicago city council; is good legislative timber.

House, Progressive—John H. Passmore, 4347 Greenwood avenue, lawyer. Has intelligence and independence; well qualified for first class assembly work.

House, Socialist—Clarence W. Shaw, 5423 Langley avenue.

Sixth District (Ward 24 and Parts of Wards 22, 23, 25, and 26 and City of Evanston).

Weber, Brown, and Graves are recommended.

House, Democrat—Joseph A. Weber, 4134 North Robey street, lawyer. Served in the house last session with a fair record. He is entitled to reflection and should show improvement with further service. Robert R. Wilson, 4023 Greenview avenue, county employé. One of the undesirables who follow blindly the leadership of Lee O'Neil Browne in the assembly. His continued reflection reflects no credit upon the voters of his district.

House, Republican—William M. Brown, 2161 Chestnut avenue, merchant. During two terms of service in the senate he made a good record. William R. Anderson, 1785 South boulevard, Evanston. Served in the house of the Forty-seventh general assembly. His record was not of the best.

House, Progressive—Charles S. Graves, 626 Maple avenue, Evanston, lawyer. His first term of service in the house, now ending, has shown Mr. Graves to be well fitted for assembly work.

House, Socialist—L. W. Hardy, 1048 Belmont avenue.

Seventh District (All of Cook County, Except City of Evanston, Cicero, Berwyn, Riverside, and Calumet).

Curran is recommended for the senate. The league believes that all four of the Republican and Progressive nominees for the house deserve reconsideration.

Senate, Democratic—Craig A. Hood, Chicago Heights attorney. Is a man of some ability.

Senate, Republican—Frederick B. Ross, Forest Park, banker and lawyer. Ending his third term in the house with a record showing reactionary tendencies.

Senate, Progressive—John M. Curran, Winnetka, lawyer. Ending his first term of service in the house, where he made a record for efficient work. His election to the senate is urged.

Senate, Socialist—William C. Horgan, Melrose Park.

House, Democratic—Jeremiah J. O'Rourke, Harvey, real estate. Two terms in the house have shown a fairly good record for Mr. O'Rourke, but this district has nominees who are better qualified.

House, Republican—Frederick R. De Young, Harvey, lawyer, is a man especially well qualified by training and temperament for lawmaking. Louis J. Fierce, Wilmette, lawyer. Four terms in the general assembly proved Mr. Fierce a capable legislator. He has been criticised at times for allowing partisanship to blind him when good measures were under consideration.

House, Progressive—William A. Adams, Brookfield, lawyer. Capable and high minded; the type of man needed at Springfield. Julius M. Geweke, Morton Grove, lawyer. Well qualified, and especially equipped with a thorough understanding of the widely varied interests of his district.

House, Socialist—J. J. Hitchcock, Harvey.

Ninth District (Parts of Wards 4, 5, 11, and 12).

Sumarski for the senate and Shanahan, Franz, and Olson for the house are recommended.

Senate, Democratic—Patrick J. Carroll, 3533 South Hermitage avenue, saloonkeeper. Ending his first term in the senate with a decidedly unsatisfactory record. He missed more roll calls than any other member.

Senate, Republican—W. J. Sumarski, 2206 South Whipple street, insurance solicitor. Is a citizen of standing, who has taken an active interest in political affairs of his district; is qualified.

Senate, Progressive—John E. Jones, 3512 South Ashland avenue, detective agency employé; is a man of good reputation.

Senate, Socialist—Frederick G. Wellman, 3263 South Oakley avenue.

House, Democratic—Robert J. Mulcahy, 3343 Archer avenue, saloonkeeper. During his service as a member of the house of the Forty-eighth general assembly Mr. Mulcahy showed his utter lack of fitness for the place. Joseph Placek, 2338 South Kedzie avenue, saloonkeeper. Is not qualified.

House, Republican—David E. Shanahan, 3515 South Western boulevard, real estate. Twenty years of service in the house have shown Mr. Shanahan as a faithful servant of his constituency. He has done good constructive work and his leadership ability has helped many good bills over rough places. His reelection is greatly needed.

House, Progressive—Michael Franz, 2061 Lyman street, barber. Bears a good reputation in his community and has some knowledge of legislative matters.

House, Socialist—Andre Olson, 2709 West Twenty-second place, stationary engineer. As a member of the Forty-fourth general assembly Mr. Olson made a good record. He is the best qualified nominee in the district next to Mr. Shanahan.

Eleventh District (Parts of Wards 9, 29, 31, and 32).

Baldwin is recommended for the senate; with regard to the house nominees, Schubert is much to be preferred of the two Democrats. Both of the Republicans, Lyle and Tobey, are good men; Barron, the Progressive, merits indorsement for good legislative work.

Senate, Democratic—Thomas F. Byrne, 1543 West Sixty-ninth street, plumber. Has no particular ability.

Senate, Republican—Percival G. Baldwin, 2017 West Seventieth street, real estate. Is a man of intelligence who bears a good reputation. Should make a good senator.

Senate, Progressive—Henry Kraus, 735 West Garfield boulevard, clothing cutter. Has a legal education and good ideas on legislative matters.

Senate, Socialist—George H. Gibson, 419 West Sixty-seventh street.

House, Democratic—Henry F. Schubert, 5600 Lowe avenue, real estate. Mr. Schubert is ending his first term in the house with a creditable record. He is much to be preferred to the other Democratic nominee, Frank J. Ryan, 6826 Bishop street, city hall employé. Two terms of service in the house have shown Mr. Ryan to an unsatisfactory lawmaker.

House, Republican—John H. Lyle, 6305 Yale avenue, lawyer; is an intelligent and vigorous young man who is well qualified for legislative work. George M. Tobey, 6420 South Homan avenue, real estate and investments; is a former superintendent of the Illinois free employment bureau, and at one time was a deputy collector of internal revenue; well equipped for assembly service.

House, Progressive—Robson Barron, 1419 West Garfield boulevard, sales manager. His service in the house of the Forty-eighth general assembly was high class in character; intelligent and capable; his efficiency may be expected to increase with further service.

Thirteenth District (Ward 8 and Parts of Wards 7 and 9).

Because of his legislative experience Swanson is given the preference among the senatorial nominees. Erickson is equally able. Stedman leads all the house nominees in legislative efficiency. All the others should make acceptable legislators.

Senate, Democratic—John W. Riley, 7841 Champlain avenue, lawyer; is energetic and honest.

Senate, Republican—John A. Swanson, 6842 Harper avenue, lawyer; as a member of the house of the Forty-seventh general assembly Mr. Swanson made a good record. He is able and a hard worker.

Senate, Progressive—Cecil C. Erickson, 8838 Kenwood avenue, lawyer; a clean, capable young man, who has made a study of many legislative subjects; he would make good in the senate.

Senate, Socialist—Charles V. Johnson, 11802 Stevenson street.

House, Democratic—James W. Ryan, 9246 East Ninety-first street, county employé. Mr. Ryan was formerly employed by the Illinois Steel company; as is fairly well equipped for legislative work.

House, Republican—Gotthard A. Dahlberg, 42 West One Hundred and Thirteenth street, lawyer. Is a man of excellent character, with qualities which should make him a good legislator. C. A. Young, 2809 East Seventy-sixth street, dentist. A public spirited man, who has the ability to perform good service for his district.

House, Progressive—Elmer J. Schnackenberg, 2706 East Seventy-fifth place, lawyer. His work as a member of the house of the Forty-eighth general assembly showed that Mr. Schnackenberg had the interests of his constituency at heart. His voting record was good.

House, Socialist—Seymour Stedman, 1108 East Sixty-sixth street, lawyer. As a member of the house of the Forty-eighth general assembly Mr. Stedman proved to be one of the most able legislators this district has had in many years. Independent voters should support him for reelection.

Fifteenth District (Parts of Wards 10, 11, and 20).

Boehm for the senate and Hruby, Sockel, and Thomas for the house are recommended.

Senate, Democratic—John J. Boehm, 1601 South Halsted street, druggist. Well qualified for the place he seeks and is highly respected as a citizen.

Senate, Republican—John J. Rybicki, 1701 West Twentieth street, clerk. Is reputed to have some ability.

Senate, Progressive—Edward Kronberger, 1344 Blue Island avenue, painter. Is a man of good reputation.

Senate, Socialist—J. Kalcik, 1516 West Nineteenth street.

House, Democratic—Joseph C. Hruby, 1806 South Racine avenue, saloonkeeper. Made a good record in the house of the Forty-eighth general assembly. He should improve with further service. Peter F. Smith, 1606 South Union avenue, clerk. Two terms of service in the house have indicated that Mr. Smith has little conception of a legislator's duties.

House, Republican—Thomas Curran, 2029 South Racine avenue, saloonkeeper; for four terms Mr. Curran has represented this district in the house with an unsatisfactory record.

House, Progressive—Harold K. Sockel, 1427 Blue Island avenue, printer. Is a young man who is industrious and fairly able.

House, Socialist—J. J. Thomas, 1615 Blue Island avenue.

Seventeenth District (Parts of Wards 19, 19, and 20).

Glackin for the senate and Burns, Schwartz, and Mrs. Levinson for the house are recommended.

Senate, Democratic—Edward J. Glackin, 745 Lytle street, secretary of Chicago board of local improvements; during one term of service in the house and two terms in the senate Mr. Glackin has made a very good record; he is the best qualified of any senatorial nominee from this district.

Senate, Republican—Andrew Wright, 713 West Congress street, teamster; is not qualified.

Senate, Progressive—Dominick I. Lanzi, 947 West Taylor street, proprietor of a Turkish bath business; lacks qualifications.

Senate, Socialist—Albert Tyfonten, 1104 South Halsted street.

House, Democratic—John S. Burns, 622 Blue Island avenue, clerk in the office of the election commissioners; ending his first term in the house with a first class record; capable of more efficient work with further experience. Jacob W. Epstein, 942 West Twelfth street, county employé; is not fitted for the legislature.

House, Republican—24th ward J. Smejkal, 849 Bunker street, lawyer; during his legislative career, covering twelve years, the league has frequently criticised Mr. Smejkal; his campaign announcement shows an attitude that would indicate a better record in the future; he is an able man.

House, Progressive—Charles P. Schwartz, 800 South Halsted street, lawyer. A young man of some ability who doubtless would make a good representative.

House, Socialist—Rose G. Levinson, 824 South Halsted street, settlement worker and wife of an attorney. Has qualities for a good legislator.

Nineteenth District (Ward 34 and Parts of Wards 12, 13, 14, and 33).

Kittleman for the senate and Prendergast, McGloon, and Sherman for the house are recommended.

Senate, Democratic—John T. Denvir, 1847 South Crawford avenue, contractor. His first term in the senate, which is just ending, showed an unsatisfactory record.

Senate, Republican—James M. Kittleman, Berwyn, manufacturer. As a member of the Forty-fourth, Forty-fifth, and Forty-sixth general assemblies Mr. Kittleman ranked high as a legislator. He is the ablest and best equipped candidate for the senate and should be elected without fail.

Senate, Progressive—Eloy F. Dewey, Cicero, Humboldt boulevard, attorney. Bears a good reputation and has qualifications for a successful lawmaker.

House, Democratic—John G. Jacobson, 1625 North Claremont avenue, county employé. Enjoys the respect of his acquaintances and has intelligence and some ability.

House, Republican—John P. Remus, 2156 North Lorel avenue, salesman. Lacks qualifications for assembly work.

House, Progressive—Frank P. Miles, 3882 North Hampshire avenue, attorney. Is high minded and able. He would make a good representative.

House, Socialist—Joseph M. Mason, 3037 North Spaulding avenue, shipping clerk. Mr. Mason made a good record as a member of the house of the Forty-eighth general assembly.

Twenty-seventh District (Parts of Wards 16, 17, and 18).

Bitterman for the senate and Rostenkowski, Donlan, and Gleidzinski for the house.

Senate, Democratic—John J. Broderick, 113 South Aberdeen street, saloonkeeper; Broderick is ending his fourth term in the senate with a continuously unsatisfactory record; he is absolutely unfit.

Senate, Republican—Joseph Bitterman, 978 Milwaukee avenue, brewery employé; has qualifications; should be supported by voters of all parties in order to defeat Broderick.

Senate, Progressive—Richard F. Ott, 965 North Sangamon street, milk dealer; is a man of some ability.

Senate, Socialist—George W. Perry, 11 North Ada street.

House, Democratic—James M. Donlan, 954 West Madison street, saloonkeeper; ending his first term in the house with a mixed record; capable of good service. Joseph A. G. Trandel, 1382 Julian street, saloonkeeper and former deputy bailiff in the Municipal court; absolutely lacking in qualifications; fined in court on a contempt charge since he became a candidate.

House, Republican—Alfred P. Rostenkowski, 1237 Noble street, saloonkeeper; during the session of the Forty-eighth general assembly Mr. Rostenkowski made a good record, making the best showing of any man from his district.

House, Progressive—William M. Gleidzinski, 1238 Noble street, salesman; a young man who bears a good reputation; has some ability.

House, Socialist—John Mulloy, 11 North Sheldon street.

Twenty-ninth District (Parts of Wards 21 and 22).

Angerstein is recommended for the senate to defeat Sullivan; McCormick, Farrell, and Funke for the house are recommended.

Senate, Democratic—Patrick J. Sullivan, 201 West Chicago avenue, county employé. Served five terms in the house with a very unsatisfactory record. His district should establish a reputation for itself by defeating him.

Senate, Republican—Herbert G. Immenhausen, 162 West Superior street, lawyer. Is a man of some ability who bears a good reputation.

Senate, Progressive—Thomas Chester Angerstein, 145 East Ontario street, attorney. Mr. Angerstein is a young man with legislative ideals and good qualifications.

Senate, Socialist—Eugene Berbig, 853 North Clark street.

House, Democratic—James H. Farrell, 147 Wells street, real estate. During his nine terms in the house Mr. Farrell has been criticised at times by this league. He is indorsed for reelection as the best nominee presented by his party. Bernard J. Conlon, 444 Pine street, county employé. One term in the house served to demonstrate his lack of fitness.

House, Republican—Charles T. Funke, 1206 North La Salle street, novelty business. Bears a good reputation and has some ability.

House, Progressive—Medill McCormick, 909 Lake Shore drive, writer. One of the Progressive leaders in the house of the Forty-eighth general assembly. A vigorous, able legislator, and by all odds the best legislative candidate of any party from his district. He should be sent back.

House, Socialist—P. H. Nitschke, 24 West Huron street.

Thirty-first District (Parts of Wards 21, 22, 23, and 25).

Cornwell for the senate and Frankhauser, Hamlin, and Seitz for the house are recommended.

Senate, Democratic—Simon P. Walsh, 2140 Hudson avenue, county employé; is a man of good character with ability.

House, Republican—Willett H. Cornwell, 3635 Alta Vista terrace, lawyer; Mr. Cornwell has served one term in the senate with a first class record; deserves reelection for good legislative service.

Senate, Progressive—Victor H. Swenhart, 4124 Clarendon avenue, real estate and investments; has good qualifications.

Senate, Socialist—Richard Miller, 324 Willow street.

House, Democratic—John F. Walsh, 1222 Penn street, investigator; is a man of ordinary ability. Frank J. Self Jr., 1529 Orchard street, deputy clerk in the Municipal court; has had no training for legislative work.

House, Republican—E. I. Frankhauser, 5517 Winthrop avenue, lawyer; is a man especially well equipped for lawmaking; would reflect credit upon his district if elected. Harry F. Hamlin, 4730 Malden street, lawyer; has lived in the county twenty years; a young man of ability who is familiar with the legislative needs of the state.

House, Progressive—John W. Seitz, 1426 Norwood street, salesman; seeking election on an advanced platform; has qualifications.

House, Socialist—W. H. Phelps, 2156 North Halsted street.

LEGISLATIVE VOTERS' LEAGUE OF THE STATE OF ILLINOIS.
By order of the executive committee.
CLIFFORD W. BARNES, President.
RALPH ELLIS, Secretary.

Recommended for Legislature by the L. V. L.

(Cook County Districts.)

Dist.
1. SENATE—George F. Harding Jr. (Rep.).
HOUSE—John H. Taylor Jr. (Prog.), W. M. Brinkman (Rep.).
2. HOUSE—G. U. Lipschulch (Rep.), John J. Gardner (Rep.), Hugh Rae (Prog.).
3. SENATE—Jenkin Lloyd Jones (Ind.) (if his name goes on the ballot).
HOUSE—F. H. Clark (Prog.), A. E. Halm (Soc.), E. M. Santry (Dem.).
4. HOUSE—Joseph Ambros (Soc.), Thomas A. Boyer (Rep.), Hubert Kilens (Dem.).
5. SENATE—Morton D. Hull (Rep.).
HOUSE—Isaac S. Rothschild (Rep.), M. L. Igoe (Dem.), J. H. Passmore (Prog.).
6. HOUSE—Joseph A. Weber (Dem.), W. M. Brown (Rep.), C. S. Graves (Prog.).
7. SENATE—John M. Curran (Prog.).
HOUSE—F. R. De Young and L. J. Pierson (Rep.), William A. Adams and Julius H. Geweke (Prog.).
9. SENATE—W. J. Dusmarski (Rep.).
HOUSE—David E. Shanahan (Rep.), Michael Franz (Prog.), Andre Olson (Soc.).
11. SENATE—P. G. Baldwin (Rep.).
HOUSE—H. F. Schuberth (Dem.), John H. Lyle and George M. Tobey (Rep.), Robson Barron (Prog.).
13. SENATE—John A. Swanson (Rep.).
HOUSE—Seymour Stedman (Soc.).
Report adds that the other candidates should make acceptable legislators.
15. SENATE—John J. Boehm (Dem.).
HOUSE—J. C. Hruby (Dem.), H. K. Sockel (Prog.), J. J. Thomas (Soc.).
17. SENATE—E. J. Glackin (Dem.).
HOUSE—John S. Burns (Dem.), C. P. Schwartz (Prog.), Rose G. Levinson (Soc.).
19. SENATE—J. M. Kittleman.
HOUSE—James T. Prendergast (Dem.), J. C. McGloon (Dem.), Richard E. Sherman (Prog.).
21. SENATE—W. H. Dellenback (Rep.).
HOUSE—F. J. Bippus (Rep.), John Grunan (Prog.), H. W. Harris (Soc.).
23. SENATE—Joseph Strauss (Dem.), or Henry W. Austin (Rep.) or Olaf E. Ray (Prog.).
HOUSE—George R. Bruce (Dem.), W. G. Thon (Rep.), E. P. Schroeder (Prog.), C. M. Madsen (Soc.)
25. SENATE—C. G. Hutchinson (Rep.).
HOUSE—John G. Jacobson (Dem.), Frank P. Miles (Prog.), Joseph M. Mason (Soc.).
27. SENATE — Joseph Bitterman (Rep.).
HOUSE — Albert Rostenkowski (Rep.), James M. Donlan (Dem), W. M. Gleidzinski (Prog.).
29. SENATE—Thomas C. Angerstein (Prog.).
HOUSE — Medill McCormick (Prog.), James H. Farrell (Dem.), C. T. Funke (Rep.).
31. SENATE—W. H. Cornwell (Rep).
HOUSE—E. I. Frankhauser (Rep.), Harry F. Hamlin (Rep.), John W. Seitz (Prog.).

DUNNE WILL BE "OPENING GUN"

Cook Democrats Plan Downtown Rally Tomorrow as a Starter.

USE WILSON'S NAME.

Democratic county leaders yesterday tentatively planned to open the Cook county fight tomorrow noon with a big downtown rally, at which they hope to have on the speakers' platform Gov. Dunne, Mayor Harrison, and Congressman Lawrence B. Stringer.

Gov. Dunne late last night telephoned from Springfield that he could not give a definite answer before 10 o'clock this morning but thought it quite provable he would be able to come. Mayor Harrison has been asked to preside and will do so if his cold is no worse, he told the committee.

Depend on Wilson's Name.

The answer of the campaign managers to the charge that the Democratic administration of the county offices has been extravagant and inefficient will be:

"We stand for President Wilson and ask that he be given a vote of confidence in Cook county."

The local Democratic chieftains have decided that the strongest card they can play in the local fight is to talk Wilson wherever they can hire a hall and get orators to orate.

The slogan will be: "Vote her straight!"

Set "Posers" for G. O. P.

Coincident with the opening of the speaking campaign the Democrats will put out thousands of posters over the city and country town districts. Smaller posters, carrying a number of questions to Republican leaders, will be scattered broadcast. Among the questions asked are:

"What is your program if you are returned to power?

"What Democratic laws would you repeal?

"Would you repeal the income tax?

"Would you take a backward step on the parcel post and give the express companies their old time monopoly?

"Would you restore the panic breeding currency laws that made possible the great industrial and financial disaster of 1907?"

The list is concluded by the question:

"Would you bathe North America in blood by forcing the United States into unnecessary war with Mexico?"

PROGRESSIVES WIN POINT.

Senatorial Committee Recognized by the New Secretary of State of Illinois.

Springfield, Ill., Oct. 15.—Lewis Stevenson, the new secretary of state of Illinois, has recognized the Progressive senatorial committee in certifying the nominations of candidates for the lower house of the state legislature. The question of the number of candidates to certify in view of conflicting opinions as to the legality of the Progressive senatorial committee was up to the late Secretary of State Woods when he ended his life.

WILSON BACKING GOV. GLYNN

President Indorses New York Executive for Re-election—Hopes for an "Emphatic Majority."

Washington, D. C., Oct. 15.—Gov. Glynn of New York was indorsed for reelection today by President Wilson, who sent him a letter expressing the hope that the voters of New York would return him to office "with an emphatic majority."

Mobilized!

From every State in the Union

YOU are now called upon to join the greatest army in the world on Peace Footing—the Wearers of Interwoven Socks. Storm your haberdasher today and aim straight for the *Interwoven*.

Lisle and Cashmere, 25c, 35c, 50c. Pure Thread Silk, 50c.

CARSON PIRIE SCOTT & CO.

This Men's Shoe Store offers satisfaction to the man who wants something above the ordinary in the shoes he wears.

Here, for instance, is the Premier—a boot for men who have a preference. It comes in button or lace in all sizes, of patent calf or black calf—and in lace, of tan calf or black kid.

No bench-made shoe was ever designed to give a "trimmer" custom effect

—$7 the pair

And this is but one of twenty new street boots for men giving the utmost in shoe value at this price.

First Floor, South Room.

Foreign fabrics used in

Hart Schaffner & Marx overcoats

YOU may not know it, but we are the largest distributors of very fine imported weaves for men's clothing in this country. We maintain our buying offices in the important woolen centers of Europe.

The same fabric from which your exclusive custom tailor offers to make an overcoat from $60 to $100, you will find in our goods at $25 to $60.

Not something just like it, but the same identical fabric.

Our label in clothes is a small thing to look for, a big thing to find

Hart Schaffner & Marx
New York Chicago

GLASTENBURY HEALTH UNDERWEAR

FOR MEN

Every garment is shaped to the figure, and guaranteed not to shrink.

Glastenbury two-piece flat-knit underwear has a record of over half a century's satisfaction to the consumer.

Affords protection against sudden chills, colds, pneumonia and rheumatism.

Made in fifteen grades, and all weights of fine wools, worsted and merino.

See special feature of adjustable drawer bands on

Natural Gray Wool, winter weight..... per garment	$1.35
Natural Gray Wool, winter weight (double thread)..... per garment	1.70
Natural Gray Worsted, light weight..... per garment	1.80
Natural Gray Australian Lamb's Wool, light weight..... per garment	1.70
Natural Gray Worsted, medium weight..... per garment	2.00
Natural Gray Australian Lamb's Wool, winter weight..... per garment	2.50

For Sale by Leading Dealers.

Write for booklet—sample cuttings. Yours for the asking. Dept. 10.

Glastenbury Knitting Company, Glastenbury, Conn.

DEPENDABLE WOMEN want a dependable *paper*. Therefore THE TRIBUNE at the start of every day.

Flickerings from Film Land by Kitty Kelly.

"ON THE ISLE OF SARNE."
Edison.

Counters Dorothea Vollhausen.....Miriam Nesbitt
Duke of Vollhausen.....Charles Sutton
The Baroness.....Mrs. William Bechtel
Peter Seabrooke.....Marc MacDermott
Count Sigismund von Salsen.....Duncan McRae
The tutor.....William West
Toto.....T. Tamamoto

H. B. MARRIOTT'S "The Picaroon" supplies the framework for this film, and the efficient cast of Edisonites put on the coverings that make this one of the year's happiest products in a two reel way.

All of the people do well and are nicely dressed and walk around in exceedingly good looking localities, both within and without, altogether making a nice picture. But this is plus Marc MacDermott, which is considerable plusness in this instance, as always. So the combined result of the addition of detail and star is a superior picture.

Mr. MacDermott has a rôle of comedy here, the blithe, debonair sort, and it suits him exceedingly well. In his natty white serge yachting suit, jauntily intruding on the objectionable Sigismund's wooing of the countess, he is a sight for hero lovers and for all who enjoy a sparklingly alert impersonation.

Mr. Marriott's device for entertainment is the amiable one of the lovely girl being coerced into an undesired marriage, for reasons of rank in this instance. The Countess Dorothea, objecting, is sent off with her tutor and her aunt, the baroness, to the Isle of Sarne, to be visited and impressed by the suitor elect, Count Sigismund von Salsen, who intends to come thither a-yachting.

But there are other yachts afloat besides the count's and nearer at hand, too. Peter Seabrooke's is one of them. It is a yacht, moreover, short of rations—we would, I think, rather not have been shown so obviously that the shortness was due to lack of cold storage care—making landing a necessity, upon which Peter embarked blithely, to be met by all the flunkeys of the castle in the background, with a deference not to be denied. Peter is introduced into the castle as the expected count. When he explains, the lady begs that he stay on anyhow, and help her thwart the original.

Peter makes such good use of the interval of waiting for Sigismund's arrival that at the climax he is able to offer the lady himself as the final instrument of frustration. Thereupon, after making things quite uncomfortable for the count in a light comedy, not slapstick fashion, Peter and Dorothea escape through a strenuous assault by outraged nobility to the wind-blown sea and spread their sails for England.

It is a gay and pretty a picture as ever I have seen, with Marc MacDermott's delineation of Peter one of the film memories to be treasured and set up as a standard.

How a Letter Travels.

The Chicago postoffice has been pictured for Panama-Pacific exposition purposes, showing the process a letter goes through from the time it is dropped into a box until it is delivered. The picture was made under governmental auspices, but early this week Col. Leroy T. Stewart, superintendent of delivery, accompanied by several Washington officials, W. R. Spillman, superintendent of general delivery; James H. Callan, assistant; W. S. Clime, in charge of the Washington department of photographic illustration, visited the Essanay studios to study the methods of picture making, with their eye on improvement in governmental methods.

* *

"World Serious" Movies.

There is nothing much funnier than animated cartoons nor anything more interesting than baseball, so the combination hit upon by Wallace A. Carlson of making cartoons of the recent "world serious" mixing in Boston reproduced into motion pictures by the Historical Feature Film company is a combination to be reckoned with by movie and baseball fans. The pictures are made in a short reel of about 500 feet.

* *

"Just a Minute, Please."

The Lubin people are entering upon the filmization of "The Sporting Duchess," with Rose Coghlan playing for the picture, the rôle in which she starred some years ago.

"The Old Swimming Hole" is coming into pictures, under the auspices of the Selig company. W. E. Wing has written a scenario for it, and in the prologue observers will have the chance to meet James Whitcomb Riley face to face.

Fashions from London

By Bessie Ascough

Diaphanous Negligees Adorned with Fur.

LONDON.—[Special Correspondence.]—A negligee which deserves the too often misapplied adjective "entrancing" came before me like an exquisite vision yesterday. At an exhibit of new models at one of the couturieresses expects to see lovely things, but this one was more beautiful than I had prepared myself to see.

The under dress was of the softest of flesh colored silk. It hung from the shoulders in a straight line without a gather or a plait. Over it was the most diaphanous of overdresses, likewise hung from the shoulder. The material was one of those occasional triumphs in the weaving art, a chiffon of exquisite texture with oriental blocks of wonderful colors and metals woven into the cloth.

The neck line was finished with a corded gathering. Long sleeves fitted tightly at the wrists and were edged with bands of fur. A large collar of skunk covered the back of the neck and gave a regal touch to this exquisite garment.

A twisted cord of flesh colored satin caught the frock up into the semblance of a low waist line. I have sketched the lovely thing, but pen and ink cannot do justice to the marvelous coloring of the material.

Negligees, despite the vogue of velvet, are almost as diaphanous as they were during the summer, but they are invariably adorned with fur to designate them an winter garments. Likewise they have underdresses of material which is not transparent. Although the effect of this negligee was one of sephyrlike transparency, it was in reality as untransparent as velvet would have been.

Nothing could be, essentially, more simple than this negligee. Two long tunics hanging from the shoulder, a twisted cord, a bit of fur, and the thing was finished, but with what art the materials prere combined and with what mastery they were chosen!

Exquisite negligee of chiffon with fur collar.

Marion Harland's Helping Hand

By Marion Harland

Simple Way to Oil Floors.

A FLOOR that is covered from wall to wall by a carpet is the exception in the modern house. Hardwood floors with movable rugs that may be taken up and beaten at will have much to boast of in the matter of sanitation. They are, nevertheless, a serious care to the house mother. As seasonable correspondent tells us how to prepare and to manage them:

"I have a simple yet a good way of oiling my floors. To two quarts of boiled linseed oil add a half pint of benzine to cut the grease. Apply with a soft cloth before retiring at night and the floors will be dry in the morning. This recipe is enough for three clothes closets, a kitchen, bedroom, bathroom, and pantry. Be sure to burn cloths after using, as I have been told that oiled cloths take fire of themselves.

ANNA E."

It is just the season for getting floors in order for the winter's wear. Cut out and save the above.

Old Fashioned Remedy.

"Some time ago I saw in your Corner a request for the old fashioned remedy of sulphur and cream of tartar. As I brought up a family of seven and have used little medicine of any kind, and have had little sickness, I will tell you my recipe: Take 5 cents' worth of sulphur and 5 cents' worth of cream of tartar. Mix thoroughly dry. Put into a glass jar with a cover. Whenever the children complain of even a slight headache I immediately take a half spoonful of the dry mixture, add enough molasses to mix into a soft paste, and give it to him or her. The next morning, before breakfast, I repeat the dose. The children like to take it. I think it acts as a preventive and keeps a slight ailment from becoming serious. I believe prevention is often better than cure. This is mild in its effect.

MRS. A. D."

A mother of the old school [and a good school it was] contributes the old fashioned remedy for which request has been made three times within a few weeks. The prescription can do no harm. We have our intelligent matron's word for it that it is a good domestic medicine if judiciously used.

Molasses Cake.

"I also send a recipe for molasses cake, cheap and good. One cup of molasses, one-quarter cup of butter, half teaspoon of ginger, and the same quantity of ground cinnamon, one teaspoon of baking soda. Put the butter, spices, and soda into a cup and fill it up with boiling water. Mix and then pour in the molasses and stir in two cups of flour. Bake in a quick oven. Remember to have a large flat tin, so as not to be too thick.

"M. R. G."

"Also," here signifies that our member has contributed already to the riches of the H. H. C. I may add that she is ever welcome, let her bring what she may. Particularly, when the product of the recipes is "cheap and good."

Economical Housekeeping

By Jane Eddington

What Is a "Savoury"?

THE index of an English cookery book may have as main divisions "soups, fish, meat, supper and high tea dishes, puddings, and sweets, savoury and breakfast dishes, egg and vegetable dishes, sauces and salads," etc. Or it may read quite differently from this, but one of the headings will be "Savouries."

In the English home the savory is a hot cooked dish on the meat order, which is either served after the pudding or in its place. The only thing taken after will be the fruit and coffee, and instead of the fruit there may be lettuce, with salt or radishes or celery.

The makers of the English cookery books must many times be perplexed as to which chapter to put certain of these dishes in, since some of them can equally well serve as a savory at dinner, as a supper or high tea dish, or even as a breakfast dish, and the casserole and egg dishes may be called savories.

Here is a list of those in one book under a heading, "Savoury and Breakfast Dishes." Anchovy toast, baked eggs with herbs, cauliflower aigrettes, cauliflower fritters, cheese biscuits, cheese eggs, cheese omelet, cheese pancakes, cheese ramekins, cheese toast, Devonshire bacon and potato cake, egg cutlets with bacon, egg fritters, egg and ham jumble, egg and tomato toast, egg toast with kippers, egg toast with sausages, eggs and sausage cakes, fish sausages, fried sausages, Indian poached egg, Indian toast, kidney toast, liver and bacon rolls, macaroni cheese, macaroni tomatoes, mushrooms with bacon, poached egg on savory toast, poached eggs with rice, rolled bacon and tomatoes, sausage cakes, savory biscuits, savory canapes, savory sandwiches, scalloped haddock, scalloped woodcock, scrambled fish, spaghetti a l'Italienne, stuffed bacon rolls, tomato bouchees, vegetable marrow cheese.

Such dishes are interesting today in our manus, for their place has become a shifting one, and soon they will be either the main luncheon dish or a good many of them will take the central place at dinner. The inevitable joint of the English is not so inevitable with us, and not long since, when some women were discussing foods, one said: "Since we no longer eat meat for breakfast and we still like sausage we have it for dinner."

Realizing that there may be more actual food, by a half, in an egg dish than in a roast of an equal number of servings, and that macaroni and cheese will supply a very great deal of heat and energy, and cold butter twice as much as most concentrated foods of equal bulk, which are not of the fat order, we are gradually giving up some of the conventional notions of the constitution of a meal. Splendid health has often been maintained under hard conditions by thousands whose dinner was a one kettle affair. It is desirable that these one kettle dinners be savory in the widest sense, and that the cook be able to secure variety through inexpensive materials.

ROBERTS & CO.
GENUINE
DIAMONDS
LARGEST
IN THE UNITED STATES FOR THE MONEY
DIAMOND RINGS
$14 to $400
Observe our valuation, weight, price of some of the "Single Stone Diamond Rings" to be offered at this sale.
GUARANTEED to STAND ALL TESTS
VALUE WEIGHT
$650....4 Carat
300....2 and 1-3 Carat
400....1 and 1-4 Carat
350....2 and 3-4 Carat
500....3 and 1-4 Carat
250....1 and 1-2 Carat
275....2 and 1-4 Carat
200....1 and 1-3 Carat
150....1 and 1-3 Carat
125....1 and 1-3 Carat
250....1 Carat
225....2 Carat
150....1 Carat
100....1 Carat
100....7-8 of a Carat
100....3-4 of a Carat
75....1-2 of a Carat
60....1-2 of a Carat
25....1-4 of a Carat
Diamonds purchased from us can be exchanged at full value any time within one year.
Lowest Priced Diamond House in the West
Roberts & Co.
DIAMOND IMPORTERS
31 S. State St., N. W. Cor. State & Monroe
5th Floor North American Bldg.
OPEN SATURDAY TILL 9 P. M.

Doris Blake Says

"Some women aren't ugly, but their faces aren't as becoming to them as they might be."

What the Nose Tells.

TO OWN a large nose shows a strong character; most famous characters, amongst men at least, have had large noses.

A very small nose shows lack of moral vigor.

A flat nose betokens a poor intellect.

The pointed nose shows meddlesomeness.

A drooping nose means lowness in receiving impressions.

The Roman nose betokens strength of will; but the Greek nose, refinement of character.

The owner of a hooked nose is usually shrewd and one of clear purpose in life.

Noses with wrinkles at their sides belong to those fond of money.

A nose thin at the bridge shows generosity; a thick nose, acquisitiveness.

Large nostrils betoken courage; small one, timidity.

Turned up noses under high, arched foreheads belong to people of tyrannical character and hard disposition.

Retrousse noses are the signs of a mischievous and inquiring mind, and a gay outlook on life.

Napoleon chose his generals because of the shape of their noses.

He Went Away.

"Dear Miss Blake: I'm a young girl of 21, and am engaged to be married to a young man of 23. But I'm almost heartbroken, as he has stopped his attentions without giving me any reasons. About four weeks ago he went away on his vacation with another young man, and they were going to travel through several states on their motorcycles. He promised me that he would write at every place they stopped. Of course I could not write him anything, which he surely knows, too. I received three cards from him in the first week. Then I heard no more, but thought he would soon return and tell me all. To my great disappointment I heard he had returned to the town in which he works, only eighteen miles from here, and he never wrote me or called to let me know he was back. Do you think he is trying to break the engagement? Or do you think some one has told him something false which he may believe? I know he is there and is at work. I wrote a short note asking for what reason he acted so distant. Did I cheapen myself by doing so? I love him dearly, but I will stand for my rights. Irma."

If you are engaged to be married to the young man you had every right to know why he acted as he did. If I were you, however, now that he has proved to be so little worthy of your love, I should write him a note breaking the engagement. If he paid no attention whatever to the note you wrote him, you can be sure that he does not care so much about you as the man should whom you marry.

Her Father Is Wealthy.

"Dear Miss Blake: I am a girl of 22 and am in deep distress. My father is of an old colonial family and is wealthy. I am in love with a young man who holds the position of bookkeeper in father's factory. I am certain that he reciprocates my affection, but he will not ask me to become his wife because of the difference in our social standing. Under these conditions would it be proper to ignore the old tradition, which will not allow a woman to propose marriage? I am sure that I can never be happy with another.

"PERPLEXED."

No, do not propose marriage to the young man. I think that you could do as many other girls in your position have done—that is, get your father interested in the young man to such an extent that he will want to help him along in his business. If you can make your father see that he is a deserving young man and that you are very much in love with him I am sure that he will be willing to help bridge the difference in social standing. However, a difference in social standing should really not be any barrier where true love exists, and I think with a little tact and loving influence you can persuade your father to this effect.

School Children to Aid the Needy.

PERMISSION was granted yesterday to the principals to take up a collection from the public school pupils on Monday, Tuesday, and Wednesday of Thanksgiving week. The money will go to the School Children's Aid society, which furnishes clothes to school children in need of them.

A number of the principals have reported to Supt. Ella Flagg Young that the need will be greater than ever this winter, and that it already has been shown in numerous sections of the city. The officials of the organization are going to try to interest parents in the collection in order to increase the fund this fall.

Exactly between $8,000 and $9,000 is secured. Most of the money is in pennies, nickels, and dimes. The society hopes to raise $20,000 this year by interesting the parents. The permission to take the collection was granted with the provision that children not able to give will not be urged. Boxes will be placed in the rooms for three days and no one will be able to tell how much any child gives or which ones give nothing.

The clothes are distributed by the principals and the effort of the society will be to see that no child has to remain away from school because he does not have clothes to wear. The cost of distribution is said to be less than one-half of 1 per cent of the fund, as the wagons of the board deliver the goods from the supply department to the schools.

William Bachrach, supervisor of commercial work in the high schools, sent a letter to the principals yesterday asking them to specify the time at which business men may speak to the students on commercial education. In the schools where a civic and industrial club has been formed by the Chicago Association of Commerce, the movements will be united, especially if there are two meetings planned for the club every month.

The addresses on commercial subjects arranged by Mr. Bachrach will be given once a month. The following subjects will be considered: salesmanship, public accounting, railroading, journalism, civil service, insurance, credits and collections, telephone and telegraph, merchandising, retail and wholesale, manufacturing, coal mining, commercial art, court reporting, advertising, banking, and stenography and private secretaryship.

A delegation from the schools of Newark, N. J., visited Chicago yesterday and inspected some of the schools. In the delegation were E. F. Guilbert, school architect; Charles P. Taylor, president of the board of education; David P. Corson and Cyrus Shirley, assistant superintendents; Dr. Thomas S. McCave and Elmer Throssel, members of the board; R. D. Argue, secretary, and C. M. Myers, counsel.

Arthur P. Hussander, architect for the board, accompanied the delegation on its tour of the school and the board offices.

* *

Strike at High School Sororities.

New York, Oct. 15.—Every American high school girl who belongs to a Greek letter sorority and does not resign before Nov. 15 will be barred from joining such sororities when she enters college, under a resolution adopted here today by the thirteenth congress of the National Panhellenic, representing 70,000 college sorority women.

Delegates discussing high school sororities said most high school girls are too young to be members of such secret organizations. Their conduct, leading to the formation of undesirable cliques, developed snobbishness in many instances, it was declared, and many of the girls became resistors against the wishes and without the knowledge of their parents.

The congress will meet in San Francisco next year.

Mrs. J. H. Coann of Iowa, the president, was in the chair today.

Lillian Russell's Beauty Secrets

By Lillian Russell

Charm.

[Copyright, 1914, by Lillian Russell.]

CHARM is a thing of manner and expression. The blessed truth is that as beauty may exist without charm, charm may also exist without beauty. It is born of a sort of warmth and generosity of temper, added to a little innate humility, which, without conceit, offers of its best with no other purpose than to make the hours pass pleasantly and leave its company pleased and comfortable.

A charming person, man or woman, feels it unworthy of himself or herself to be dull, stilted, or indifferent, and unpardonable rudeness to permit such conduct toward others. Any human being left in their company for half an hour, with the shadow of excuse for courtesy, is sure of being as delicately entertained as if he were the most distinguished personage they wish to know.

Such women and men can hardly make a purchase without adding interest to the transaction by their unconscious courtesy and their kindly tone of voice.

A modest amount of good feeling and graciousness makes it impossible for one to be less than charming.

It is best to measure your courtesy strictly if you are sure you haven't enough to go around.

What we find charming in others is delicacy and consideration shown in little things. Not to offend in look and manner is a great deal to say of man or woman and we ought to be equal to this—out of regard for others, if not for ourselves.

Remember: There is nothing more modest and unselfish than the attempt of some delightful woman to be agreeable.

Lillian Russell's Answers.

ANXIOUS: I am sorry, but I am afraid there is nothing you can do to reduce the size of your nose. Alum water is used as an astringent, but it is not advisable to use too often on the face. It is drying to the skin. If you care for my formula for astringent lotion I shall be happy to send it to you if you will send me a stamped, addressed envelope.

A. B.: This formula is excellent for removing tan: One-fourth ounce carbonated potash, one-eighth ounce chloride of soda, eight ounces rosewater, and two ounces orange flower water. Mix. Bathe the face with this lotion at night before retiring. Allow it to dry on and in the morning use plenty of good cold cream.

CELESTE: I am sorry but there is nothing you can do now to make your hair all one color. I am sorry to know you have fallen a victim to a hair bleach, there is nothing you can do to remedy the trouble. In time your hair will turn one shade, but there is nothing that will hasten it.

FLORENCE: When using a comb on your hair use a coarse one. A fine comb breaks the hair. If you comb your hair always start at the bottom and work toward the top. This avoids unnecessary breaking of the hair. It is always best to brush the hair. A long bristle brush is the best to use, one with bristles long enough to reach the scalp. Wire brushes should never be used on the hair; they break the hair off. No, it is not advisable to use a curling iron. The best way to curl the hair is with the old fashioned kid curlers. This gives a pretty soft wave and does not harm the hair. Indeed, "ruffing" the hair is bad for it. It tangles the hair and causes it to break off.

Bright Sayings of Children

After much coaxing the father of Laurence agreed to sing as he rocked her to sleep. Evidently his rendition of her favorites was not satisfactory, but nothing but hold on his shoulder she said sympathetically, as she patted his cheek: "Never mind, papa, I can't sing either."

L. E.

"The Tribune" will pay $1 for each childish saying printed. The stories may be sent in either by children or their parents. The only condition is the story told must never have been printed in any magazine or paper. Address bright sayings to Aunty Bee, "Tribune," Chicago.

A little child while street car riding with his nurse noticed that when she paid the fare the conductor pulled a little bell on the register. After watching him quite a while he burst out: "Is that the way the man thanks the people?"

H. A. WEINRICH.
801 North Third street, Burlington, Ia.

A little girl of 3, while at a rehearsal for a children's entertainment, came to her mother crying. "It was so crowded I didn't know who me was," she said.

L. B.

BERNHARDI ANSWERED
GERMANY AND ENGLAND
By J. A. CRAMB
Introduction by the Hon.
JOSEPH H. CHOATE
$1.00 Net at All Bookstores.
E. P. DUTTON & CO.
681 Fifth Avenue, New York

She Bought a $3.50 Gossard "To Try"

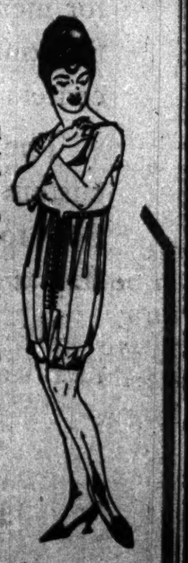

She wanted a Gossard because her friend spoke so highly of them. She could afford a $25.00 model, but she bought a $3.50 model "just to try it."

It pleases us to have women "try" a $3.50 Gossard Corset. Nothing is so convincing as the actual wearing for just one day.

The model shown serves very well as an introduction to the Gossard family of over 60 models. It is new—has slightly higher bust, long skirt, elastic sections at sides, and is made in a very serviceable Sterling cloth. Fitted at $3.50

Be fitted today.

THREE STORES 64 East Madison Street, 310 So. Michigan Avenue, 37 South State Street.

Gossard Corsets are sold all over North America, South America, Australia and Europe.

Wear Gossard CORSETS They Lace In Front

Chalmers "Six" Limousine $3200

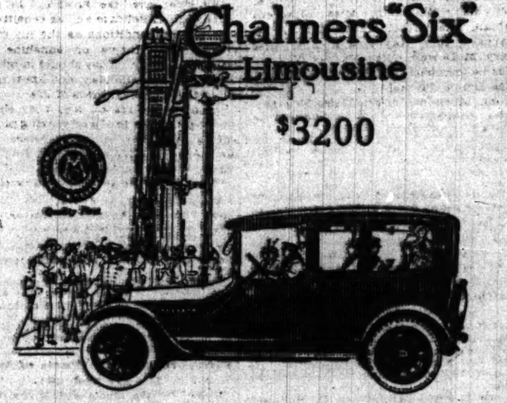

Maximum Style and Comfort At a Medium Price

Attracting the woman by the beauty and grace of its European lines; winning the man by its mechanical soundness and its remarkable value; appealing to both by its comfort, luxury and elegance—the 1915 Chalmers Limousine awaits your inspection.

Externally this Limousine with its rounded-back, French-type aluminum body is a delight to the eye. The roomy interior, finished in blue German Wolfing cloth or brown English Bedford cord is as luxurious and exclusive as your own drawing room.

Carpets and floor cushions match the upholstery. Dome and shoulder lamps flood the car with light at your will, while concealed step lamps make entrance or exit easy and comfortable. Speaking tube, toilet case, silk grab cords, arm rests, disappearing seats and other conveniences add to your comfort.

Single piece arched aluminum roof, solid aluminum body, snug fitting doors and windows make the car sound proof as well as weather and draft proof.

No car surpasses this beautiful Chalmers model in completeness of appointments or in the dependability that comes from mechanical perfection. Over 10,000 owners will testify to the satisfactory service of Chalmers "Sixes."

Let us show you these beautiful cars. Call at our salesrooms.

7-passenger Limousine, $3200; 7-passenger Sedan, $3700; 5-passenger Coupelet, $3200 (Fully equipped f. o. b. Detroit)

Chalmers Motor Co. of Illinois
Michigan Boulevard at 23d Street
JAMES LEVY, President CHAS. E. GREGORY, Gen. Mgr.

IN the Ceramic Department at Devoe's
China Painters find the best selections of German, Austrian and French China, Belleek and Satsuma.
We invite your inspection.
Everything in supplies for decorating—Devoe Brushes, Oils and Mediums, Hasburg's Roman Unfluxed and Colored Golds, Colors—all makes, Coover's Outlines and Letters, Banding Wheels, Colored Designs and Studies.
Our Art Material catalog is free, call or send for copy.
China firing.
Devoe
14-16 W. Lake St., near State. Elevated Trains stop at our door. Open Saturdays until 5 o'clock.

WINNING THE WILDERNESS
By Margaret Hill McCarter
You'll like this story because of its intense Americanism, its wholesomeness and its fine, clean plot. It is one of the best Mrs. McCarter has ever done.
AT ANY BOOKSTORE
A. C. McCLURG & CO., Publishers

The Pink of Health
is every woman's right, but many are troubled with sallow complexion, headaches, backaches, poor spirits—until they learn that sure relief may be found
BEECHAM'S PILLS
Sold everywhere in boxes 10c, 25c.
LENFESTEY BRAN
LENFESTEY CO., St. L., Mo.

SUBSCRIBE FOR THE TRIBUNE

ROBERTS & CO.
GENUINE
DIAMONDS
LARGEST
IN THE UNITED STATES
FOR THE MONEY
DIAMOND RINGS
$ to $400
our valuation, weight and
one of the "Single Stone Dia-
monds" to be offered at this
TEED to STAND ALL TESTS
WEIGHT PRICE
Carat ... $50
and 5-8 Carat ... 75
and 3-4 Carat ... 100
and 7-8 Carat ... 125
and 1-2 Carat ... 175
and 1-4 Carat ... 250
and 1-2 Carat ... 400
and 1-2 Carat ... 600
Carat ... 900
Carat ... 1200
Carat ... 1800
7-8 of a Carat ... 2400
3-4 of a Carat ... 3600
1-2 of a Carat ... 4800
1-4 of a Carat ... 7200
monds purchased from us
be exchanged at full value
time within two years.
ised Diamond House in Amer
berts & Co.
AMOND IMPORTERS
St., N. W. Cor. State & Monroe Sts.
er North American Bldg.
SATURDAY TILL 9 P. M.
the Ceramic
Department at
Devoe's
ina Painters
the best se-
tions of Ger-
n, Austrian
d French
na, Belleek
Satsuma.
invite your inspection.
erything in supplies
decorating—Devoe
hes, Oils and Me-
ns, Hasburg's Roman
ored and Colored
s, Colors—all makes.
ver's Outlines and
rs, Banding Wheels,
ored Designs and
ies.
Art Material catalog is Free
send for copy.
China firing.
Devoe
6 W. Lake St., near State.
ed Trains stop at our door.
n Saturdays until 5 o'clock.
INNING
THE
LDERNESS
By
aret Hill McCarter
ll like this story because
intense Americanism—
wholesomeness and its
clean plot. It is one of
best Mrs. McCarter has
done.
ANY BOOKSTORE
McCLURG & CO., Publishers
Pink of Health
very woman's right
many are troubled
sallow complexion,
aches, backaches, low
ts—until they learn that
relief may be found in
EECHAM'S
PILLS
NFESTEY
AN
SCRIBE FOR THE TRIB

News of the Theaters

Mme. Yorska Appears in Timely War Sketch.

BY PERCY HAMMOND.

MME. YORSKA, formerly of the Odeon and Sarah Bernhardt theaters in Paris and the Royal theater in Brussels, may now add the Majestic theater, Chicago, to the high spots in her career, for she is there this week in a timely segment from the front pages entitled "Days of War."

The young woman reaches us by way of New York, where she is at the head of the French Drama society, and there are prospects for her return here to the Fine Arts theater after the New Year with a French repertory and company. Now she plays in English, intelligibly, though with an accent, and is a very good example of her particular style of acting. Thus her exhibitions of emotion are clipped and trim; they are showy but not manly, and they have considerable effectiveness with a minimum of effort.

These exhibitions of emotion are suggested by the adventures of Laura, an agent of the government in search of spies, among them being Count Dolga, who has been infatuated by her dancing at the Casino. They are having supper together in his rooms at Ostend when she discovers simultaneously that she was his childhood sweetheart and that he is an emissary of the hostile government; so she betrays him to the waiter and he goes away to his death, leaving her in a silent paroxysm. Mr. Jose Ruben plays the spy with aplomb, eating heartily while Mme. Yorska is delivering one of her best speeches.

Mme. Yorska's headline adversaries at the other variety theaters include Miss Grace La Rue in songs at the Palace, Miss Lita McMillan in "The Saleslady" at the Colonial, and "The Bower of Melody" at McVicker's.

The new company playing "The Yellow Ticket" at Powers' is a full-throated and hasty band which gives the artificialities of the piece their topmost values. Miss Florence Reed and her associates kept them pretty well under restraint, but this organization takes the lid off, to the great pleasure of the audiences. Miss Belle Mitchell, as actress new to this neighborhood, is the leading woman. Judging from the abnormalities of her speech and gesture, Miss Mitchell has been trained in "stock"; she makes no concession to things as they are, and none, it seems, is needed. W. L. Abingdon appears as Baron Andrey, and is spectacularly forbidding as that evil officer of the police. The engagement of "The Yellow Ticket" will last until Nov. 1, the date of the appearance of Miss Charlotte Walker in "The Better Way."

W. L. ABINGDON as BARON STEPAN ANDREY in "THE YELLOW TICKET"

MISS BELLE MITCHELL in "THE YELLOW TICKET"

Notes.

Sir J. Forbes-Robertson announces that he will be happy to send his autographed portrait on receipt of $1 to be devoted to the American branch of the Prince of Wales national relief fund. Application should be made to Percy Burton at the Blackstone theater.

Lee Harrison of the Boston company playing "Potash and Perlmutter" will exchange places with Leo Donnelley of the Chicago cast on Sunday night.

Miss Helen Ware's appearance here in "The Revolt" will begin within a fortnight.

Winifred Doughtitt is the name of an English baritone whom Andreas Dippel is importing for "The Lilac Domino."

John Mason, who is the star of a melodrama by Owen Davis, is to play his New York City engagement in a theater where $1 is the highest price of a seat. The play which has been called "Drugged" and then "Cornered," is now known as "Big Jim Garrity."

Round About the Clubs and Societies.

THE Arché club will celebrate Scotch day this afternoon at 2:30 o'clock at Lincoln center. The members will wear Highland costumes and some of them will play bagpipes. Katherine Oliver McCoy will read Barrie's "What Every Woman Knows." Edward Clark will sing and William Gunn will play the bagpipes. In the morning, Prof. Franklin Bliss Snyder will begin a course of lectures on "American Ideals in American Letters" before the literature class. The subject of the first lecture is "Hawthorne, the Puritan."

Bessie Stuart Campbell of New York gave a lecture on "Education in the Twentieth Century" last evening at the Birchwood Country club.

Zion congregation of West Chicago will hold a special service in commemoration of its fiftieth anniversary tonight at Zion temple, Washington boulevard and Ogden avenue. Dr. Emil G. Hirsch and Dr. Joseph Stolz will address the congregation.

The Protestant Woman's league of Illinois will hold a meeting today at the Hotel La Salle at 2 p. m. Dr. John P. Brushingham will speak on "True American Patriotism."

A. A. McCormick, Peter Reinberg, William Bross Lloyd, and Miss Harriet Vittum will speak at a meeting of the Thirty-third Ward forum tonight at the Nixon school, Keeler and Dickens avenues.

Mrs. Fred Hubbard, 1256 Granville avenue, will be hostess today to the Edgewater Drama Study club from 2 to 5 p. m.

The Arlington club will give an informal reception this evening at the Hyde Park Masonic temple, Fifty-first street and Michigan avenue. The reception committee is made up of Richard P. O'Connor, president of the organization; Maurice T. Smith, Andrew Penn, Louis Jones, and Thomas Grant.

Mrs. Raymond Robins will speak on "Democracy in Industry" today at the meeting of the Executives' club in the Hotel Sherman. It will be "Ladies' day." The luncheon will commence at 12:15 p. m.

The first of a series of performances to be given by the Belgian-American Relief society will be given tomorrow night and Sunday afternoon at Social Turner hall, Paulina street and Belmont avenue. Seven Belgian clubs will take part in the presentation of a play. The money raised will go toward the relief fund which is being sent abroad by the Belgians of Chicago.

The Sixth Ward Progressive club will hold a meeting tonight at the ward headquarters on Forty-seventh street, near Indiana avenue.

Owen R. Lovejoy, general secretary of the national child labor committee of New York, will speak this afternoon to the students of Loyola school of sociology on "Child Labor and State Legislation." The lecture will be given on the sixth floor of the Ashland block.

Baptists and Presbyterians to Hold State Conventions.

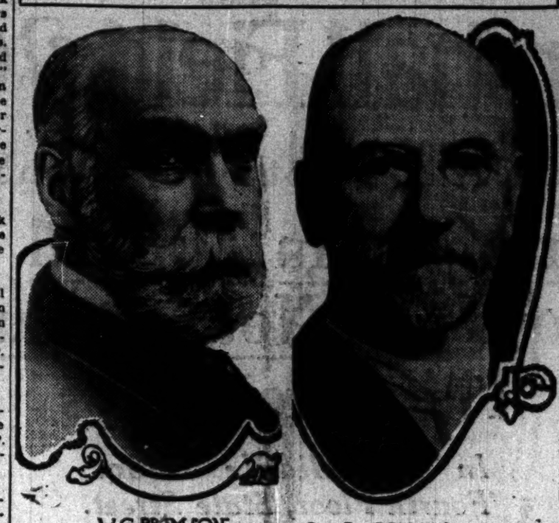

W. G. BRIMSON

The Rev. ROLLIN R. MARQUIS

BY THE REV. W. B. NORTON.

ILLINOIS state meetings of the Baptist and Presbyterian denominations will be held next week.

The Baptist state convention will meet in Mount Vernon and the Presbyterian state synod will meet in Bloomington.

The president of the Baptist state convention is W. G. Brimson, a layman, president of the Consolidated Coliiers company, Chicago. The moderator of the Presbyterian synod is the Rev. Rollin R. Marquis of Lawrenceville.

The Baptist convention will open next Tuesday at 2 o'clock. It will be preceded by a meeting of the Pastoral union, which begins Monday evening, and by a meeting of the women's missionary societies, which meet on Tuesday in the First Presbyterian church at the time the Pastoral union is meeting in the Baptist church.

Dr. Shailer Mathews of Chicago will speak Wednesday evening and on Thursday evening among others there will be three Chicago pastors speak—the Rev. J. S. Ebersole, the Rev. M. F. Boynton, and the Rev. J. M. Dean.

At the Presbyterian synod Dr. Marquis will preach the opening sermon Tuesday evening. Robert Speer, who is both a layman and a doctor of divinity, and the Rev. C. L. Thompson of New York, the first representing the foreign and the second the home mission work, will speak.

On Thursday morning Dr. Speer and Dr. Thompson will conduct a school of methods in missionary work. On Thursday evening there will be a rally in the interests of young people conducted by the Rev. Martin E. Anderson, pastor of the Rogers Park Presbyterian church.

Will Accept Election as Bishop.

The Rev. Herman Page, rector of St. Paul's Protestant Episcopal church of Hyde Park, announced yesterday that he would accept his election as bishop of the missionary district of Spokane, Wash., if the choice is confirmed by the committee of the dioceses.

"There is no uncertainty about Dr. Page's confirmation," said Bishop W. E. Toll. "He was elected at a meeting of the bishops and there is no need, as in the case of Dean Sumner, to wait until the bishops give assent, for they already did that at their meeting. Dr. Page has been in Chicago fourteen years and his going away will be a distinct loss to us."

Dr. Page on a previous occasion was elected bishop of one of the missionary districts of New Mexico, but declined on the ground of his wife's inability to withstand the climatic conditions there. No such objection will prevent the acceptance of the present election.

Dr. Page is a graduate of Harvard university, the Episcopal Theological school at Cambridge, and the University of Pittsburgh. He began his ministry in Idaho, not far from the missionary field to which he is soon going.

* *

Heads Foreign Missionary Body.

Mrs. Edwin R. Graham of Evanston, wife of the head of the Chicago branch of the Methodist Book concern, was yesterday elected president of the northwestern branch of the Woman's Foreign Missionary society, which is holding its annual meeting in Indianapolis.

Will Show Women How to Mark Ballots

LARGE numbers of women safely registered are indicating some apprehension over the matter of voting in November, particularly where they want to scratch their ballots.

A movement has been started by Mrs. B. L. Engelke, chairman of the ward organizations of the Illinois Equal Suffrage association, to make a house to house canvass for the instruction of women who want to learn how to scratch their ballots, or who are otherwise uncertain regarding the matter of voting.

Mrs. Engelke has called a meeting for next Wednesday at 3:30 p. m. at the Midway Gardens of the precinct chairmen of the Sixth ward. Instructions will be given to precinct chairmen in regard to the canvass, and these chairmen will inform the block guardians in their wards. As many houses where there are registered women voters as the time before the election allows will be visited.

Only where the women state that they want to ask questions regarding the manner of voting will the chairman and block guardians stop.

The meeting of the study section of the Chicago Political Equality league will be held tomorrow at 2 p. m. in the Florentine room of the Congress hotel. Mrs. Alice Dow Allinson will preside. Charles E. Zeublin will speak on "Making of the City." There will be reports of the committees on garbage and city sanitation.

* *

Brown Grants Honorary Degrees.

Providence, R. I., Oct. 15.—Statesmen, diplomats, jurists, and educators received honorary degrees from Brown university today in connection with the celebration of the institution's 150th anniversary. Among them were:

Doctors of laws, William H. Taft, former president of the United States; Romulo S. Naon, ambassador from Argentina; Frederico Alfonso Pezet, minister from Peru; Le Baron B. Colt, United States senator; Andrew Carnegie, Prof. John Bassett Moore of Columbia university, Presidents Thomas of Bryn Mawr college, Goodnow of Johns Hopkins, Lowell of Harvard, Taylor of William and Mary, Hibben of Princeton, Schurman of Cornell, Hadley of Yale, and Butler of Columbia.

Doctors of literature, Herbert Putnam, librarian of congress; James Ford Rhodes, historian; the Venerable Archdeacon William Cunningham of Cambridge university.

* *

Tells of County Social Service.

Approximately 5,000 poor families were investigated in the last year by the county social service department, according to Miss Josephine H. Lawrence, the superintendent. Two hundred and forty-one cases were arbitrated in September by Miss Lawrence and settlements were made without court proceedings.

"Little is known of the workings of the county social service department," said Miss Lawrence. "This department in the four years it has been in existence has relieved congestion in the Countycourt by arranging to have persons responsible for the support of paupers agree to a settlement without going to court."

Cupid Never Worries About a Person's Age.

FOR sixty-six years Capt. Tilman Ozias of Phoenix, Ariz., lived as a bachelor. Western maids and widows have passed on his list of acquaintances, but the heart of Capt. Ozias remained untouched. Early in the summer he came to Chicago to visit his brother and sister-in-law, Mr. and Mrs. E. R. Ozias of Oak Park, and during this visit he was entertained at the home of Mr. and Mrs. John H. Strong of 100 North State street, where he met Mrs. Strong's widowed sister, Mrs. Mary Weston.

The visit of Capt. Ozias to his brother in Oak Park lengthened and his calls upon Mr. and Mrs. Strong became more frequent. The friends were not surprised, within a few weeks of their meeting, to receive the announcement of the engagement of Mrs. Weston and Capt. Ozias.

On Sept. 14 Capt. Ozias left for his home in Phoenix and on Wednesday last Mrs. Charles S. Rodgers of 3631 Pine Grove avenue invited the close friends to a pre-nuptial luncheon for Mrs. Weston. This was the first of a series of similar events planned in honor of the approaching marriage.

But the pre-nuptial event turned into an announcement luncheon when the guest of honor arose and surprised relatives and friends alike with the toast, "To my husband, Capt. Tilman Ozias." Mrs. Weston and Capt. Ozias were married just before he left for the west. The rest of pre-nuptial events planned will be given, but as post-nuptial entertainments instead, and late in the month, with Mr. and Mrs. Strong, the bride will leave for her future home in Phoenix. They will motor out. Mrs. Ozias is 60 years of age and handsome.

The marriage of Mrs. Esse Mitchel late, daughter of Mr. and Mrs. Otto Wilson Mitchel of 4353 Lake Park avenue, to Perry H. Kenly, son of Mr. and Mrs. David F. Kenly, took place yesterday afternoon at 4 o'clock at the residence of the bride's parents.

The Rev. Albert Joseph McCartney performed the ceremony. Miss Edith Mitchel, sister of the bride, was the maid of honor, and William K. Kenly, a brother of the bridegroom, was the best man. Only the family and a few intimate friends were guests at the wedding service. Mr. and Mrs. Kenly will be at home the first Tuesday in December at 4605 Winthrop avenue.

The marriage of Miss Marjorie L. Mohr, daughter of Mr. and Mrs. B. F. Mohr of 3811 Kimbark avenue, to Harry E. Weese, son of Mr. and Mrs. H. G. Weese of Huntington, Ind., was a service of last night at 8 o'clock at the Episcopal Church of the Redeemer. The Rev. John Henry Hopkins officiated.

Miss Marie Schmidt was the maid of honor and Miss Mildred Weese of Huntington, sister of the bridegroom, and Miss Estelle Monroe and Miss Genevieve Hurlbut of Galesburg were the bridesmaids. Robert L. Harker of Evanston was the best man and Donald Scott, Laurence Harding and Alvin Kramer were the ushers. Mr. and Mrs. Weese will be at home at 1008 Washington street, Evanston after Jan. 1.

The marriage of Miss Marion R. Cashin, daughter of Mrs. Joseph E. Cashin of 421 Forty-eighth street, to Harry B. Hunter will take place at the family residence on Wednesday, Nov. 11, at 8 o'clock.

Mrs. Marshall Fuller Holmes of 300 Lincoln parkway left on Saturday for Washington, D. C. She will remain at the Shoreham hotel for a month or six weeks as the guest of her daughter, Miss Dorothy Holmes, who is in school at National Park Seminary at Forest Glen, Md.

Mr. and Mrs. William Clancy of 4530 Ellis avenue have returned from the east, where they have been visiting their daughter, Miss Bernice Clancy.

Mrs. William Jennings O'Neill and infant son of Winnipeg, Canada, are guests of Mr. James M. Beddy of 3913 Grand boulevard. Mrs. O'Neill came to attend the wedding of her brother, Philip Reddy, and Miss Marguerite Ortseifen, which took place last week.

Mr. Arthur P. Burland and daughter, Miss Elisabeth Burland, of 5612 Kenmore avenue, have returned to the city from their summer place at Spring Lake, Mich.

The Alumnæ of St. Patrick's academy will give a reception on Saturday afternoon, Oct. 24, honoring the golden jubilee of Mother Basilia. The reception will be given in the academy parlors at 3 o'clock.

The Women's Trade Union league will give a Hallowe'en ball Saturday evening, Oct. 31, in the grand ballroom of the Hotel La Salle. Among the hostesses for the evennig are Miss Jane Addams, Mrs. Laura Dainty Pelham, Miss Katherine Dummer, Mrs. Medill McCormick, Mrs. Mary Wilmarth, Miss Elisabeth Fabian, Miss Ethel Mason, Mrs. A. K. Maynard, Mrs. Raymond Robins, Miss Mary McDowell, Miss Harriet Vittum, Miss Sophonisba P. Breckinridge, and Miss Emma Pischel.

John Musham Jr. and Miss Ella McNelis, daughter of Charles McNelis of 8356 Michigan avenue, were married on Wednesday night at 5 p. m. at St. Anne's church.

In the coming performance of "The Lost Princess Bo-Peep," to be given in the Evanston theater on Oct. 23 and 24, Mrs. Frederick F. Connor is take the rôle of the Old Woman in the Shoe; Lord Pensive is to be played by Gardner Read, already well known as an amateur player in Evanston; Lord Buncomb is to be played by Clarence Howe, and the chief rôle, that of the Princess Bo-Peep, will be taken by Mrs. Lincoln G. Dickie of Chicago, who created the part in the original production of the opera given two years ago.

Mrs. Dickie just now is at her summer home at Winona Lake, Ind., but she will come to Evanston next week and will be the guest of the author of the book of the opera, Mrs. Harrison B. Riley.

Lester W. Stevenson will give a large dinner party Thursday evening, Oct. 22, in honor of Miss Helen Moody and Robert Stevenson, whose marriage takes place Oct. 28.

Mr. and Mrs. A. Voet of 1848 South Troy street will celebrate their fiftieth wedding anniversary tomorrow. They were married in Douai, France. In the evening Mr. and Mrs. Voet will give a dinner for their children, grandchildren, and a few intimate friends.

Harold M. Ross will give a dinner tomorrow in honor of Miss Adeline Gudervahn and Henry Muhlke, whose marriage will take place Oct. 20. Mr. Ross is to serve Mr. Muhlke as best man. The guests will include the members of the bridal party and a few friends, numbering sixteen in all.

* *

Will Talk on Great Pictures.

Miss Maude U. G. Oliver of Chicago will speak this morning and afternoon under the auspices of the Hinsdale Woman's club before the school children of Hinsdale on "Great Pictures and What Makes Them."

Wants Youngsters Barred from Movies.

"Children under 15 years of age should not be permitted to attend the movies."

This was one of the pointers on "How to Keep Well" given to fifty students of the Bolotin Preparatory school at 3317 West Twelfth street last night by Dr. Jacob W. Bolotin, heart and lung specialist, who has been blind since birth. Dr. Bolotin described flowers and moving pictures as if the sight of them was a daily occurrence to him.

"Children are like flowers," he said. "They are as delicate and as sensitive to surrounding conditions as the lily or the violet. They thrive on sunshine and fresh air and joy. They should laugh and sing, and romp and play, and know nothing of the unpleasantness of life.

"That is one reason why they should not be permitted to attend moving picture shows until they are 15. There they see scenes that are morbid, exciting, and realistic of the unpleasant side of life.

"Then, too, the air in the movie shows is bad. The boy or girl of 15 or under should be sleeping at the hour at which many of them are in these stuffy theaters and it is the early hours of sleep that count in making them strong men and women."

Dr. Bolotin then minutely described to those present the cartoons drawn by John T. McCutcheon of THE TRIBUNE during the "swat the fly" crusade and explained the value of the lessons to be learned from them. The physician explained every detail of the drawings and the significance of each object in the picture.

Dr. Bolotin graduated several years ago with honors from the Chicago College of Physicians and Surgeons.

* *

Will Boost Forest Preserve Plan.

It was decided last evening at a meeting of the Forest Preserve District Association of Cook County at the City club to print a leaflet for distribution before the November election. The leaflet will contain instructions to voters regarding the proposed forest preserve tracts.

A campaign will commence at once to aid the approval by the voters of the forest preserve act. Committees on finance and printing and publications were appointed.

Frank J. Moulton, chairman of the executive committee of the association, presided. There were no regular speeches and the discussion was informal.

* *

Iowa Alumni to Hold Banquet.

The annual dinner of the University of Iowa Alumni association will be held at 6:30 o'clock this evening at the Hotel La Salle. Thomas H. Macbride, president of the University of Iowa, will be the principal speaker. It will be his first appearance in Chicago since his election to the presidency of the institution following thirty years of service as an instructor and professor. Talks also will be made by Prof. Arthur G. Smith and Jesse Hawley, coach of the football team which will play the Maroons at Marshall field tomorrow. Attorney Rush C. Butler, president of the association, will preside.

This is a good time to buy pearls

Importations have stopped; European markets are closed; this year's pearl oyster beds have been destroyed by storms.

Prices with us have so far remained at their usual level; but in view of the unusual situation, we suggest that you buy your pearls now; their increase in value under *ordinary* conditions has been 10% to 20% per year for many years.

This store is a good place for you to buy pearls. You'll find here a large stock to choose from; larger than you'd find in all the other Chicago jewelry stores put together.

There's no time limit to our guarantee; you can be sure of satisfaction with anything you buy at this store; and just as sure of it ten years from now as today.

Pearl necklaces, thirty dollars and up.

Lebolt & Company

Chicago's Largest Importers of Pearls and Diamonds

Palmer House Corner, Monroe and State Sts.

New York Paris London

When in New York, visit our store there.

Write for Catalogue

Showy Hardy Flowers

Plant Now for Spring Blooming. Finest kinds. Large roots. Complete Autumn catalogue free.

WRITE OR CALL.

Vaughan's Seed Store

RANDOLPH, JUST WEST OF STATE STREET

Athena

Tailored Knit Underwear for Women and Children

Begins its Fifth Triumphant Season.

Triumphant because of the ever-increasing number of discriminating women to whom it brings increased comfort, correctness and daintiness in apparel. Athena Tailored Knit Underwear really fits the wearer's figure and provides the smooth foundation so necessary in making the most costly gown appear right.

Made in 28 shapes. Single garments as low as 50 cents.
A variety of 38 fabrics. Union suits as low as $1.00.

Here are the special exclusive features that give Athena its comfort, its daintiness and its tailored fit:

Low-Neck Sleeveless Suit
Just as a woman is fuller across the bust than the back, so this garment is made with extra fullness in front.

Sloping Shoulders and Sleeves
Conform to the shoulders without wrinkling under arms.

Perfected Shoulder-Stay
Keeps garment from stretching across the shoulder, and holds sleeve in place.

Curved Armhole
Brings arm seams to the natural curve of the shoulder and holds garment snugly and smoothly up under arm, doing away with unnecessary cloth.

Patent Seat
This consists of a plait on each side of the back, instead of extra cloth in the middle where it causes discomfort. Always stays closed and allows sufficient room, sitting or standing.

Three-Cornered Gusset
Is so shaped as to relieve the usual strain at the thigh. Insures greater comfort and longer wear.

Marshall Field & Company

Marshall Field & Company

Welcome All Boys to the Boys' Own Store.

Everything in Apparel for Boys and Nothing But Things for Boys

In the Middle Room, Fourth Floor, State Street.

This Boys' Store is a place for economy in buying. Lowest prices, considering quality. The seasonable articles of Apparel here shown illustrate the merchandising service we are rendering to the little fellows, as well as the boys who "want to look like Dad."

Oliver Twist Suits $2.50

Made of Galatea cloth in stripes, or plain colors. Just the thing for romping youngsters. Sizes 2½ to 8.

Children's Plush Hats $1.50 to $3.50

Square or round crowns, with dandy little bows at the sides. These hats are enjoying great popularity among the little fellows.

Boys' Cloth Hats $1.50 and $2.00

Shown in a variety of shapes and colors. Some of the most practical materials in the most handsome models of the season.

"Union Suit" Pajamas $1.25

The most comfortable sleeping garment yet devised. Doesn't wrinkle, hitch or pull. Made of outing flannel and Eden cloth. Has military collar and buttonholes reinforced with loop. Ages 4 to 12.

Boys' Negligee Shirts $1.00

Exactly like the soft shirts a grown man wears. Have pockets with flaps, also one detachable collar to match, and turn back cuffs. Made of striped madras and mercerized material. Sizes 12 to 14 collar.

Two Pairs of Trousers with These Suits, at $8.50

And they are just what the boy himself would choose, if you left it to him. Handsome new Tartans and mixtures. All wool. The Trousers are generously cut on the same models as our higher-priced Suits. Suits in two models—either the Norfolk with "sewed-down plaits" or the popular patch pocket design. Ages 7 to 18.

Boys' English Collars 15c

Lads in England wear these very neat collars. They are made for us only. Sizes 12 to 14. To be worn with the plain Four-in-hand Tie as illustrated. We are showing these Ties in plain colors and stripe effects. 25c and 50c.

A Brace with Garters and Suspenders, 75c

Helps a boy grow right. Made of fine elastic web. Ends are chemically treated, which lengthens wear. For boys 4 to 18.

Boys' Eton Collars 15c and 25c

Same as the ones worn at the famous English school. Sizes 10½ to 14. Can be worn with Windsor Ties as illustrated. 25c and 50c.

Sweaters

For School and Play, $3.50

Made of thick wool yarn that helps your boy defy the cold. A big collar that can be buttoned close around the neck. Ages 6 to 18.

Handsome Vestee Suits $6.50, $8.50, $10

Nothing looks better on the little boy. Suits of brown and blue serges, Shepherd checks, cheviots and mixtures. Alpaca lined at $6.50, silk lined at $8.50, and Braided Suits at $10. Ages 4 to 10.

Boys' Chinchilla Overcoats $8.50

Very handsome effects in this splendid, warm material. Balmacaan and Russian models. Values which illustrate the service given by our creative buying power. Ages 2½ to 12.

Carson Pirie Scott & Co.

In Their Infinite Variety the New Fall and Winter Modes in

Suits, Frocks, Coats For Young Women

Are in Constant Arrival to These Shops of Apparel for the Younger Set

NOT a new fashion but finds a youthful interpretation in the modes for young women presented here. Not a chosen fabric but is presented in effects that are new and uncommon. Not a garment but has the intrinsic attributes of fabric-quality, splendid tailoring and a special regard for detail to commend it.

Consequently, these instances of new fashions in apparel for young women at attractive prices should be of more than usual interest.

New Suits for Young Women

At the right—A double cape has the coat of this chiffon broadcloth suit, trimmed in silk Hercules braid, wide and narrow. And the skirt tunic introduces the new sloping lines. Original in every way is this charming suit.

—special, $37.50

At the left—Broadcloth and skunk fur have been chosen for this suit. Graceful in the extreme is the ripple formed by the corded shirring at the back, and the skirt is very youthful in its straight full flare.

—special, $37.50

Other cloth suits at $18.75 to $50.

And velvet suits furred and braided, broadcloth and fabric-furs combined, at $40 to $85

New Coats for Young Women

At the left—One of the many long cloth coats and one of the most attractive is this coat of broadcloth. Silk velour in harmonizing shades forms the broad cuffs and broader collar. Vastly becoming and girlish.

—special, $27.50

At the right—An afternoon coat of imported zibeline, in Corbeau blue, Russian green, tete de negre brown. The side pleats at the back give the very newest flare to this splendid coat. Special in quality and design as well as in this pricing.

—special, $40

Other afternoon and evening coats of velvet, velour, plush, not only in black, also in dark shades of blue and brown, in black-and-white, at $40 and $45.

New Frocks for Young Women

At the left—Satin and velvet fashion this charming frock. The peasant blouse of velvet falls over the tunic of satin. A white faille silk collar and jet buttons finish this frock, which is priced,

—special, $30

Other velvet frocks at $25, $27.50 to $55.
Cloth frocks at $13.75, $18.75 to $50.

And the Apparel Needs of Little Girls are Specialized Upon.

Coats for little girls, of broadcloth, fur-trimmed, of cheviot and zibeline are here in every conceivable new style most moderately priced.

Coats for Little Girls in Abundance—

At the left—Corduroy in the new wide stripe is ideal for just such a coat. The sailor collar is edged around with marten fur. All the new shades of blue and green are offered in this coat.

—special, $25

At the right—The side pleated tunic in this checked silk frock is certainly delightful. Black satin at the girdle, cuffs and collar add a smart touch.

—special, $18.75

This frock comes in large sizes for those stout little girls of 16 years.

Fancy frocks of crepe de Chine with gay plaid trimmings at $20.

Fourth Floor, South Room.

Entrance 17 to 25 North State Street, Through to Wabash Avenue

Chas. A. Stevens & Bros.

Women's, Misses' and Children's Outfitters

The Beautiful Hats Here Illustrated Are Only $5

One is a smart hand-made turban with coques on side and the other a sailor, trimmed with pansies and ribbon.

It will pay you to visit our section for medium priced Hats. Each day hundreds of Beautiful Hats are brought forth to sell at $5.00, $7.50 and $10, that are unusual for their style as well as their value.

—Fifth Floor.

Carson Pirie Scott & Co.

First Showing of These New Flannelette Nightdresses

At $1 $1.25 $1.50

SUCH a change has taken place in the world of flannelette nightdresses—just a glance at these will serve to show

—that the *clumsiness* usually associated with "flannelette" has been eliminated—the element of daintiness has taken possession of them in the pretty ribbon collars, in the yokes embroidered in delicate colors.

The gown representative of many styles at $1.50 shows the yoke embroidered in tiny colored dots.

At $1.25 one of many attractive gowns shows the gracefully fashioned cuffs and collar trimmed in washable ribbon.

The gown chosen from the $1 group is made of an unusually pretty striped flannelette.

Third Floor, North Room

AMUSEMENTS

MAJESTIC | *DIVERSIFIED VAUDEVILLE*
Sarah Bernhardt's Protege
MME. YORSKA
Supported by Jose Ruben in "DAYS OF WAR"
BILLY B. VAN AND BEAUMONT SISTERS & CO. | Isa new SKIT
R.-A. ROBERTS' "COLONIAL DAYS"
EDGAR ALLEN WOOLF, MARY RIGHT, COMPTON & KING, LAWRENCE & JORDAN, BIG SIX MAN CHORUS, Petite Matinee Today. 15-25-50-75c. Nights, 15-25-50c. Ex-

AMUSEMENTS.

PRINCESS | Mat. Tomorrow
Today
Vital and Vivid Drama of New York Life
A Year in New York. A Sensation in Chicago.
OLYMPIC | MATINEE TOMORROW
A. H. WOODS' COMEDY SUCCESS
Potash & Perlmutter
with WM. COLLIER & NEW YORK CAST

AMUSEMENTS

Forbes-Robertson Farewell
BLACKSTONE Last 3 Times. Mat. Tomor. Caesar and Cleopatra. By Bernard Shaw.
Next Week: Mon. Thurs. Sun. Sat. Mat., Hamlet. Tues. Sat. Eve., Wed. Mat., Passing By. Fri. Eve., Black. Wed. Fri. Eves., Light That Failed.
POWERS' EVES. INC. SUNDAYS 8:30 MATS. WED. & SAT. 2:30
The Yellow Ticket
WED. MAT. BEST SEATS $1.

AMUSEMENTS

ILLINOIS | LAST WEEK Last Mat. Saturday
The Midnight Girl
With GEORGE MacFARLANE
BEST MUSICAL COMEDY OF THE SEASON
NEXT MONDAY SEATS NOW SELLING MARGARET ANGLIN in "LADY WINDERMERE'S FAN"

CORT *Funniest Farce in the World*
A PAIR OF SIXES | A RIOT OF FUN
Evgs. & Sat. Mat. 50c to $1.50. Phone Cent. 18.

GEO. M. COHAN'S GRAND | Matinee Tomor.
SELWYN & COMPANY'S
Under Cover | Season's Best Detective Drama
With H. B. WARNER

AMUSEMENTS

PALACE MUSIC HALL | VAUDEVILLE Tel. Rand. 7305
GRACE LA RUE
NEW SONGS—NEW GOWNS
The Broken Mirror By the Creators—The Schwarz Co.
McMahon & Chapelle. Australian McLeans. BRANDON HURST & CO.
Billiards—Lee Barth—Whitaker & Hill
NIGHTS 15, 25, 50, 75c | MATINEE EVERY DAY 15, 25, 50c, except Sat., Sun. & Hol.

AUDITORIUM THEATER
THIS SUNDAY AFT. AT 3:30
Edward Elgar's Great Choral Work,
CARACTACUS by the APOLLO MUSICAL CLUB
(300 singers.) Harrison M. Wild, Cond. Tickets, 50c to $2, at Lyon & Healy's.

GARRICK | Mat. Tomor.
OLIVER MOROSCO Presents
Peg O' My Heart

AMUSEMENTS.

Orchestra Hall | CHICAGO | Frederick Stock, Cond'r
SYMPHONY ORCHESTRA
TODAY AT 2:15 | TOMORROW | EVE'G AT 8:15
ORCHESTRA HALL
Burton Holmes TONIGHT AT 8:15 SATURDAY MAT. AT 2:15 England
1st times by Mr. Holmes
POP. PRICES, 25c to $1.50—NOW
ORCHESTRA HALL
Next Sun. Afternoon 50c, $1, $1.50
Wessels & VogelI Announce Piano Recital by HAROLD Bauer
JONES, LINICK & SCHAEFER'S
LA SALLE Pop. Mat. Tomor'w 25c to $1.00
The big, girly, tuneful, snappy fun show
ONE GIRL IN A MILLION
With FELIX ADLER & 50 OTHERS

AMUSEMENTS.

INTERNATIONAL BILLIARD MATCH
FOR WORLD'S CHAMPIONSHIP
Between MELBOURNE INMAN, Champion of England, and WILLIE HOPPE, Champion of America
OCTOBER 12th TO 17th
AFTERNOON and EVENING.
600 POINTS ENGLISH BILLIARDS
CONGRESS HOTEL GOLD ROOM
TICKETS—50c, 75c and $1.00
Reserved seats on sale at ticket offices located in Congress Hotel; Blackstone Hotel; La Salle Hotel; Fort Dearborn Hotel; Hotel Sherman; Railway Exchange Building and People's Gas Building.
F. Wight Neumann announces Illinois THEATER Sunday at 3:30 Seats 50c to $1.50 SONG RECITAL GADSKI
COLUMBIA | Twice Daily Charles Robinson Carnation Beauties Next—SUNNY SUNBEAMS

AMUSEMENTS

THIRD NATIONAL Motorcycle Show
BICYCLE AND ACCESSORY
First Regiment Armory
16th Street and Michigan Avenue
NOW DAY AND EVE. ALL THIS WEEK
ILLINOIS STATE BAND
MISS FLO JACOBSON, Soloist
Concerts Twice Daily—Admission
Auditorium Mat. Today SEATS SELLING
TWICE DAILY EXCEPT SUNDAY MATINEE
JOHN BUNNY (HIMSELF) and 31 Others in the Musical Comedy Hit "BUNNY IN FUNNYLAND"
Evgs.: 25c, 50c, 75c, $1! Mats.: 25c, 50c, 75c
GREAT NORTHERN HIPPODROME
11 A. M. to 11 P. M.
WHERE YOU SEE THE BIG ACTS FOR A DOLLAR
VAUDEVILLE

White Sox Win Final Game Which Decides City Series with Only Two Safe Hits.

SECTION TWO. MARKETS, WANT ADS.

The Chicago Daily Tribune.
THE WORLD'S GREATEST NEWSPAPER.

SPORTING.

FRIDAY, OCTOBER 16, 1914. * 13

NOTRE DAME OFF FOR YALE; SQUAD READY

Entire Student Body at Train Gives Men Rousing Sendoff.

HARPER SEES CHANCE

Notre Dame, Ind., Oct. 15.—[Special.]—The Notre Dame football team, twenty-three strong, left this morning for New Haven for the Yale game on Saturday. Never before in the history of the school was a team given a more rousing sendoff. Every student in the university was at the train and before it pulled out yells were given for every player.

Every man on the team is in good condition. Eichenlaub is in perfect shape, his treatment from "Bonesetter" Reese curing him absolutely. The Yale game will give him a chance to make an All-American position. It was announced last night that Bachman would be able to play. This means that the game will start with every Notre Dame regular in the lineup.

Sees Chance for Victory.

Just before the team departed Coach Harper said: "I believe Notre Dame has a possible chance of defeating Yale, although the odds are against us. We have been handicapped a great deal on account of injuries to our leading men. While these men will be in the game Saturday, they are not in the best condition, neither have they had enough scrimmage to teach them the plays properly. We have further been handicapped by not having strong enough opposition for our first two games of the season.

"From all reports Yale has the best team it has had in years, and in addition Yale is using the open style of game very effectively. This, combined with the close attack which is so highly developed in the east, makes it an exceedingly strong offensive team. The eastern defense always has been recognised as far superior to that of the west. However, we are going to New Haven with the determination to win and will give them all we have."

CHICAGO.

Practical football in scrimmage was forced on the Maroon program for a lecture on the theory of open play yesterday, when Coach Stagg marshaled together his squad of thirty varsity candidates and led them into an inside seat at the training quarters, where no spies could see the delineation of the Maroons' faults. The players reported on the field in uniform at the beginning of the session, but their inability to adapt the coach's ideas of the open style of play dissatisfied him, and he ruled that further drill should be abandoned until he had a little heart to heart talk to the men.

Stagg has been releasing new forward passes and open plays to the men all week, but he has not been satisfied with the improvement over the work in the first two contests, which he called "preliminary games." The men's weakness in handling forward passes came in for much emphasis in the coach's talk.

Most of the players who were suffering from bruises and hurts are coming along in fine shape. Almost all his regulars will be available for play in Saturday's game. Big Bill McCormick, the only varsity man who is likely to be kept out of the lineup on account of an old injury.

IOWA.

Iowa City, Ia., Oct. 15.—[Special.]—A special train to carry Iowa rooters to Chicago tomorrow night is planned by Manager N. A. Kellogg. If sufficient signers are ready to make attendance, nearly 800 Hawkeyes will go to the game. Hawley is working two valuable backfields in anticipation of a fierce contest, using Garretson, Parsons, Kerwick, Donnelly, Gross, Ellingson, Wills, and Swisher, the Iowa team will leave for Chicago tomorrow morning. Hawley will take twenty-two men. The injury that put Barron, the crack tackle, out of the game with a broken wrist, and the poor condition of some of the other men, have Iowa no chance to win, according to the coaches.

NORTHWESTERN.

Thirty-five players of the Northwestern university football team left last night over the Lake route for Bloomington, Ill., where they will meet the Indiana university eleven. Coach Ashley, Athletic Director Lewis Omar, Captain Fred J. Murphy and Elmer McDevitt, and Trainer "Wee Willie" McGillis accompanied the players. Five games have been played between the two universities since 1900. Four were won by Northwestern.

MANAGER OF JIM CLABBY WANTS COAST GO DELAYED.

Tuxen Promoter James Coffroth of San Francisco postpones the twenty round bout between Gene Clip and Jimmy Clabby, scheduled to take place on Oct. 30, for one week. Earney Lichtenstein, manager of Clabby, yesterday said he would call off the match; Lichtenstein said his fighter would not have enough time to get in shape if the fight is held on Oct 30. The Coffroth manager said if Coffroth would agree to the postponement Clabby would leave for the coast next week.

Freddie Welsh, lightweight champion, who lost to Charley White in a ten round bout in Milwaukee on Nov. 9, will open a week's engagement at a west side theater on Sunday. Although the Englishman will not be allowed to box he will give exhibitions of bag punching, shadow boxing, and other stunts.

Joseph Howe Charley "Burns, the old Milwaukee, has taken Frankie White, the local boy, under his managerial wing and wants to match him with any of the fighters scaling from 116 to 130 pounds. Burns can be reached at the Forbes gymnasium.

REFUSES TO HOLD DILLON.

St. Louis, Mo., Oct. 15.—The issuance of warrants against Jack Dillon, Manager Sam Marshall, and Trainer Robert Stolkin was refused by the assistant prosecuting attorney this morning. The warrants were made out on the charge of receiving money under false pretenses as a result of the fight between Dillon and Eddie "Battling" Brown of Chicago Wednesday night. The three men were released.

Meanwhile the club which staged the fight is brought suit to recover $750 given Dillon as a guarantee as the fighter's share.

Dillon and his aids were arrested after the bout was stopped in the fourth round by Referee Riddle Randall, who declared the fighters were merely feigning.

ANDERSON STOPS HAMMER.

Rock Falls, Ill., Oct. 15.—[Special.]—Jimmy Anderson won a decisive victory over Everett Hammer when he caused the Dane's seconds to throw the sponge into the ring during the eighth round.

THE SOUVENIR FIEND.

In the Wake of the News

By RING W. LARDNER

THOSE WHITE SOX.

O, when those White Sox start to swat,
No matter what a pitcher's got,
They hit 'em here, they hit 'em there,
They pound the pellet everywhere.

O, when those White Sox strike their goit,
No matter if a pitcher's great,
They jump on him and pound the ball
As if he had no stuff at all.

O, when those White Sox start to clout,
What use to take a pitcher out?
For they will hit and hit and hit
The ball whoever's pitching it.

It's nothing for that White Sox gang
When they begin to bing and bang
The ball around, to gather, say,
As many as two hits per day.

So heavily they walloped Bert,
I feared the fences would be hurt,
And when poor Bert was done and gone
How fiendishly they hit on Vaughn!

I'd hate to be a pitching man
And have to face that plowing clan
And serve them up the best I've got
And have them swat and swat and swat.

WOULDN'T IT!

It's just as well for the overworked baseball scribes that deserved victories are not the only ones that count in this series. If such were the rule the standing would now be:

	Won.	Lost.	Pct.
Sox	1	1	.500
Cubs	1	1	.500

INSIDE BASEBALL.

In the Cub fourth Cicotte pitched three balls to Derrick without getting a strike over. Ray Schalk, seeing that Eddie didn't know who was at bat, went out into the diamond and told him. Cicotte then proceeded to pitch strikes, but Derrick crossed him by hitting the third one for a single to left. This was not the break of the game, but Claude made it a half inning later.

THE GREAT ZIM.

Heine bawled out Bill Sweeney for taking a third strike with two out and two on in the first inning. We were unable to learn what Bill said to Heine in the ninth.

CUB PITCHERS HANDICAPPED.

The Sox pitchers in this series had a big advantage. They were only required to get three men out per inning. The Cub pitchers had to retire four, five, and sometimes six men to the round. The Sox did most of their scoring with three down.

HANK IS INTRODUCED.

This story hasn't anything to do with the city series, but is merely a sidelight on one of the heroes of the hour.

In 1912 Hank O'Day was manager of the Reds and "Bannie" Bancroft was their business manager, as he is now. "Bannie" was talking to his friend, the proprietor of a Philadelphia hotel, when Hank approached. The hotel man and Hank had never met, so "Bannie" said:

"Henry, this is Mr. So-and-So, proprietor of this hotel."

"Well, what of it?" said Hank.

DERRICK LOSES OUT.

The —— Motor company's trophy was last night unanimously voted to Jimmy Breton as the most valuable batter for the Cub team, Jimmy profiting yesterday by the example of most of his mates and keeping his record clean.

THAT'S WHY.

Jimmy Archer hit one on the nose at the west side park Tuesday. That's why he supplanted Bresnahan in the final game.

NO HOT DOGS.

We got out early and gave the eating place across the street another trial. We had an oyster stew and two other stews watched us inhale it.

JACK IS CONVINCED.

Jack Fournier now admits that, though Vic Saier doesn't know how to play first base, he's a pretty fair hitter.

A DREAM.

The leader of the losing team
Went home and got in bed.
"Perhaps I'll have a pleasant dream
To cheer me up," he said.

The leader of the losing team
Dozed off, and soon began
To dream, but, oh, it was a dream
Of Roger Bresnahan.

FOURNIER OFF AFTER GAME BY MOTOR CAR FOR COAST.

Jack Fournier, the clouting first baseman of the White Sox, was on his way to California in a motor car twenty minutes after the final game of the city series ended yesterday. With him were Mrs. Fournier, Tom Seaton and his wife, the latter being Jack's sister, and Jack's father, mother, and brother. The party of seven intends to make the long ride to San Francisco in one big touring car, which Jack recently purchased. They had made plans to start early yesterday morning, but the rain of Wednesday prevented their going until last night. The car and its occupants were all ready as soon as the game was over. Jack hustled into his traveling clothes, jumped into the car, and it immediately headed westward on Thirty-fifth street. They will go by way of Denver and visit along the route, expecting to reach the coast late in November.

ALL-STARS TO MEET TODAY.

Ball players who have been picked for the tour of the all-star National and American league teams, will motorize here today at the West Side Sheridan and start their long journey tomorrow morning what they go to Milwaukee for their first exhibition game. Frank Bancroft, secretary of the Cincinnati club, who will have charge of the National league bunch, arrived yesterday. Connie Mack, who will boss the American leaguers, is expected this morning. From Milwaukee the tribe will go to the coast, playing en route through Minneapolis, Dakota, Idaho, Washington, and Oregon. Games will be played down the coast and then a trip will be made to Honolulu. The return will be over the southern route and the tour will wind up about Christmas.

STALLINGS REJECTS $15,000.

Boston, Mass., Oct. 15.—George T. Stallings, manager of the world's champion Braves, today refused an offer of $15,000 for six weeks work in vaudeville. He will leave tomorrow for his plantation in Maddock, Ga.

JIMMY ARCHER IN COURT; GIVEN RELEASE ON BOND.

Jimmy Archer, catcher for the Cubs, surrendered himself at the West Thirteenth street police station yesterday on a warrant in which he is charged with assaulting George E. Wolfson at the west side ball park last Tuesday. He was given his liberty on a $400 bond approved by Judge Torrison in the Maxwell street court. His case will be called this morning. Wolfson charges that Archer wrongfully accused him of annoying Mrs. Archer at the ball game Tuesday and struck him several times. Archer refused to comment on the charges.

MACKS GET SERIES MONEY.

Philadelphia, Pa., Oct. 15.—[Special.]—The Athletic players, twenty-four in number, today received their world's series checks, calling for $2,031.66 each, and the championship team of the American league has disbanded for the season. The Athletics, as in other years, presented Trainer Chadwick, the ex-pitcher, clubhouse boys, and Louis Vadz, the masseur, with suitable purses in appreciation of their work during the season. Just as soon as the Athletics got their money they began to separate for their respective homes or the places where they will spend the winter. Joe Bush and his bride, Jimmy McAvoy, Eddie Murphy, and Jimmy Walsh left with Ira Thomas for Chicago this afternoon to join the all American league team.

JOHNSON BACK FROM EAST.

President B. B. Johnson of the American league returned from the world's series yesterday morning and got a bit of consolation by watching the White Sox beat the Cubs in the deciding game in the afternoon. He had little to say about the big series in the east, but when cornered declared that the Detroit pitchers had been a tremendous surprise. It was his impression, however, that Connie Mack's great team was in a batting slump.

HOPPE DEFEATS BRITISH CUEIST

Shows Great Form at Yankee Game and Beats Inman by 1,000 Points to 183.

BY J. G. DAVIS.

Playing the fastest billiards he has shown here or in the New York series, William F. Hoppe, the balkline champion, defeated Melbourne Inman, the world's champion at English billiards, 500 to 38, in the seventh block of their international match at the Congress hotel yesterday afternoon. Hoppe went out in ten innings, averaging fifty flat and completing his string in 1:10:00. Play was at 18-2 balkline.

Hoppe won the night game, 500 to 145, scoring 1,000 points yesterday while Inman was making 183. This put the American champion in a much better position than he was on Wednesday night, as he now is leading, 2,494, to 2,219 for Inman.

Play English Game Today.

Today the experts will play 1,200 points at English billiards, and tomorrow 1,000 at balkline, so much depends on how much Inman can outscore his New York opponent in the games this afternoon and tonight.

Hoppe opened the afternoon with a run of 56, and played with all his usual confidence and accuracy. Inman failed to score, and the American champion soon got the ivories under control, and with masterly skill rolled up point after point. When it looked certain he would pass the 150 mark he missed a short draw. The British champion ran ten and then failed to get the balls out of balk.

Hoppe Misses Short Draw.

Hoppe once more plied his fluent cue and was well on towards his second century of the afternoon when at 90 he missed a short draw. Runs of 10, 14, and 41 followed, his last effort stopping when he failed to get the balls out of balk. In his final run of 90 Hoppe made spectacular masse shots in his thirty-third and thirty-fourth innings. His last 30 points were made by means of the line nurse.

HOPPE—56, 148, 90, 10, 14, 41, 97, 15, 1, 90—500.
Average, 50.
INMAN—0, 10, 2, 8, 11, 8, 2, 0, 0—38. Average, 4 2-9.

Run of 176 Feature.

The feature of the night game was a run of 176 by Hoppe in the ninth inning. He gathered the balls at the top of the table by a three cushion shot. He kept them there and turned his first fifty in six minutes. More close work at the top varied with two long table drives took him to the 100 mark in eleven minutes. At 176 he missed a one cushion shot across the table, leaving the balls close.

Inman made good use of the opening and scored thirty-four. Previous to this he made forty-two in the eighth inning. In these two runs he played the best balkline he has shown here. He still showed lack of system, but both runs possessed merit in that several times he faced hard positions and got out of them cleverly.

HOPPE—38, 1, 1, 6, 0, 39, 16, 15, 176, 0, 6, 114, 4, 1, 12, 5, 65, 24, 1, 0, 6—500. Average, 50 10-36. Hoppe got a point on a miss. High run, 176.
INMAN—1, 7, 0, 2, 1, 2, 0, 43, 0, 5, 0, 34, 4, 2, 1, 2, 4, 17, 4, 1—145. Average, 7 1-20.

The pin game today will be at English billiards, game being set for 2 o'clock and 8:15. After the night game Inman will give an exhibition on Thirty-fifth street. They will go by way of of "smoker" fame. Part of the proceeds tonight will go to a Red Cross fund.

CUE MATCH TO DEMAREST.

St. Louis, Mo., Oct. 15.—[Special.]—Calvin Demarest of Chicago easily defeated Albert Cutler in the first block of their match, 400 to 193. Demarest averaged 20 and Cutler 9.6. Demarest's high run was 119.

AT THE BILLIARD ROOMS.

A pocket fire tournament will be played at Plenner's rooms tonight.

Hoppe won the pocket fire tournament at Waughman's last night, Bolsen finishing second and Sterling third.

Batting Averages in City Series.

WHITE SOX.

	AB.	R.	H.	TB.	BB.	SB.	Ave.
Weaver	39	6	10	14	1	1	.256
Schalk	24	5	9	13	1	0	.375
Roth	24	3	8	11	4	3	.333
Fournier	26	3	6	8	3	1	.231
Collins	23	3	5	6	3	0	.179
Blackburne	23	2	3	3	1	2	.130
Demmitt	21	1	5	7	2	1	.238
Bodie	9	1	2	3	0	0	.222
Breton	20	0	0	0	2	0	.000
Berger	3	0	0	0	10	0	.000
Wolfgang	1	0	0	0	0	0	.000
Faber	1	0	0	0	0	0	.000
Scott	3	0	0	0	1	0	.000
Benz	6	0	0	0	0	0	.000
Cicotte	8	0	0	0	0	0	.000
Daly	1	0	0	0	0	0	.000
Kuhn	1	0	0	0	0	0	.000
Total	236	32	48	64	18	8	.213

CUBS.

	AB.	R.	H.	TB.	BB.	SB.	Ave.
Leach	26	3	6	7	3	1	.231
Good	23	4	9	12	1	0	.391
Saier	27	1	9	16	1	1	.333
Zimmerman	23	3	6	8	0	1	.214
Schulte	23	3	4	7	1	0	.174
Derrick	24	0	5	5	1	0	.208
Sweeney	23	1	3	3	1	0	.091
Bresnahan	20	1	3	4	2	0	.150
Vaughn	10	1	1	1	0	0	.100
Cheney	4	0	1	2	2	0	.250
Humphries	5	0	0	0	0	0	.000
Williams	2	0	1	1	0	0	.500
Knisely	5	1	1	2	1	0	.333
Johnston	0	2	0	0	0	0	.000
Archer	4	0	0	0	0	0	.000
Corriden	1	0	0	0	0	0	.000
Total	227	18	48	67	13	3	.211

Statements by Managers

INTERVIEW WITH JAMES J. CALLAHAN.

Cicotte's great pitching and the timely hits of Roth and Schalk won the deciding game for us. Cicotte never pitched better ball in his life than he did all through that game, and his work in the ninth inning, when he broke the third strike over the plate on Zimmerman, was as great as anything I ever saw. Scott might have gone along without any trouble if that fly ball hadn't got away from Collins in the first inning, but when he was in trouble it seemed the best thing to take him out as long as we had two or three others ready to step in there. We didn't hit much, but we hit the ball at the right time.

It was the toughest series we have had with the Cubs in the last four years, and the boys deserve great credit for winning, especially after we got so far behind. They were up on their toes in all of the last three games, and their spirit helped a lot in carrying them through.

INTERVIEW WITH HANK O'DAY.

I SUPPOSE it is up to me to congratulate the winners. Well, it hurts, but it goes. They came from behind when we had them three games to one, so I guess they deserve a lot of praise for their game finish. But I ought to be allowed to remark that we beat ourselves. We should have finished up the series behind Vaughn's great pitching on Tuesday. And we would have won pulled up yesterday but for Derrick's boot in the fourth inning. If Claude had handled that chance the Sox would have died three in a row in that inning, and Humphries probably would have breezed through to a shutout victory. They got two hits and we got eight, still they beat us. We were in great luck, weren't we? But postmortems help not at all, and are tiresome to the winners. After the first four games of the series the writers all said the Cubs were getting all the breaks. They ought to admit now that Callahan and his boys got the big edge in the last three games, and, after all, it was those games that decided the series.

SOX RETAIN CHICAGO TITLE; DEFEAT CUBS IN FINAL, 3-2

Win with Only Two Hits, Scoring Three Runs in Round Four.

BOBBY ROTH NEW HERO

O'Days Pound Scott for Two Tallies in First; Cicotte Stops 'Em.

Figures Showing Sox Victory Over Cubs in Final Contest.

WHITE SOX.

	AB.	R.	H.	TB.	BB.	SB.	PO.	A.	E.
Weaver, ss	4	1	0	0	0	0	0	6	0
Blackb'rne, lf	4	0	0	0	0	0	2	2	0
Collins, cf	4	0	0	0	0	0	0	0	0
Fournier, 1b	3	1	0	0	2	0	0	1	0
Roth, rf	3	1	1	2	1	0	2	0	0
Demmitt, lf	3	0	0	0	1	0	2	0	0
Schalk, c	3	0	1	1	0	0	7	1	0
Breton, 2b	3	0	0	0	0	0	1	1	0
Scott, p	0	0	0	0	0	0	0	0	0
Cicotte, p	3	0	0	0	0	0	0	0	0
Totals	37	3	2	3	4	0	0	27	11	0

CUBS.

	AB.	R.	H.	TB.	BB.	SB.	PO.	A.	E.
Leach, cf	3	1	0	0	1	0	0	1	0
Good, rf	4	1	1	2	0	0	0	0	0
Saier, 1b	4	0	2	4	0	0	12	0	0
Zim'rman, 3b	4	0	1	2	0	0	1	1	0
Schulte, lf	4	0	1	1	0	0	1	0	0
Derrick, ss	4	0	2	2	0	0	1	4	1
Sweeney, 3b	3	0	0	0	0	0	0	4	0
*Bresnahan	1	0	0	0	0	0	0	0	0
Archer, c	3	0	0	0	0	0	2	2	0
Humphries, p	1	0	0	0	0	0	0	2	0
Vaughn, p	1	0	0	0	0	0	0	1	0
†Knisely	1	0	0	0	0	0	0	0	0
Lavender, p	0	0	0	0	0	0	0	1	0
Totals	33	2	3	13	1	0	0	24	15	1

*Batted for Vaughn in eighth.
†Batted for Sweeney in ninth.

WHITE SOX	0	0	0	3	0	0	0	0	—3
CUBS	2	0	0	0	0	0	0	0	0—2

Two base hits—Zimmerman, Saier (2), Roth. Three base hit—Good. Struck out—By Cicotte, 7 (Sweeney, Humphries, Schulte, Vaughn, Knisely, Good, Zimmerman); by Humphries, 2 (Blackburne, Fournier); by Vaughn, 1 (Blackburne); by Lavender, 1 (Fournier). Bases on balls—Off Scott, 1; off Humphries, 2; off Vaughn, 2. Hits—Off Scott, 2 in 1-3 inning; off Humphries, 2 in 2 2-3 innings; off Vaughn, 0 in 3 1-3 innings. Time, 2:10. Umpires—Chill at plate, Bacon on bases, O'Loughlin in left field, Quigley in right field.

Details of Final Game Giving Sox Title.

BY SAM WELLER.

FIRST INNING.

CUBS—Leach went to a three and two count after several fouls and finally drew a pass. Collins misjudged Good's hard drive, tearing in when he should have backed up. Shano started back too late, the ball sailing over his head for a triple. Leach scored. Good held third while Blackburne threw out Saier. Zim bounced a double just inside third, sending Good home. That was all for Scott. Cicotte was called to the slab. Roth dropped Schulte's short fly after getting the ball off his shoe tops. It was scored a single. Zim thought it was a catch and held second. Derrick popped to Demmitt in short left. Sweeney went to a three and two count and was called out on strikes.

Two runs, two hits, one error.

WHITE SOX—Humphries tossed out Weaver. Blackburne struck out. Collins went out, Derrick to Saier.

No runs, no hits, no errors.

SECOND INNING.

CUBS—Breton stabbed Archer's rap with his bare hand and threw Jim out to Fournier. Humphries fanned. Roth made a pretty catch of Leach's foul back of first.

No runs, no hits, no errors.

WHITE SOX — Fournier was called out on strikes. Derrick and Saier took care of Roth. Humphries picked up Demmitt's drive and tossed him out.

No runs, no hits, no errors.

THIRD INNING.

CUBS—Weaver's throw beat Good to first. Blackburne fumbled Saier's hard smash, but recovered and threw to Fournier in time. Zim flied to Roth.

No runs, no hits, no errors.

WHITE SOX—Zim went to the stand for Schalk's foul. Breton died. Derrick to Saier. Cicotte was thrown out by Sweeney. Not a White Sox had reached first in three innings.

No runs, no hits, no errors.

FOURTH INNING.

CUBS — Schulte fanned. Derrick waited for three balls and two strikes, then soaked a "cripple" to left field for one sack. Sweeney's bounder glanced off Cicotte's glove straight to second base, where Weaver picked up the ball and touched Derrick for an out. Cicotte pitched out three times to get Sweeney stealing, and Bill was caught when he started down the third time, Schalk to Weaver.

No runs, one hit, no errors.

WHITE SOX—Weaver reached first when Derrick fumbled his easy bounder. Buck was the first of the Sox to get on base. Blackburne popped to Leach back of second. Schulte dragged down Collins' hard drive at the left foul line. Fournier drew four straight balls, forcing Weaver to second. Roth doubled between Saier and the first bag, scoring both Weaver and Fournier with the first hit secured by the Sox and tying up the battle. Fournier scored all the way from first when the ball bounded among the fence posts out in right field. Humphries was upset and Demmitt worked him for a pass. Schalk singled to center, scoring Roth and putting the Sox ahead. Demmitt reached third and

FOURTH INNING (Continued.)

Schalk took second on the throw home. Humphries was taken out and Vaughn assumed the hurling job for the Cubs. While the change was being made Demmitt dashed home and Schalk went to third. Cal claimed time had not been called, but Umpire Chill sent Demmitt back to third and Schalk to second. Sweeney tossed out Breton, ending the assault.

Three runs, two hits, one error.

FIFTH INNING.

CUBS—Archer flied to Demmitt. Vaughn fanned. Weaver made a nice play on a slow bounder and retired Leach.

No runs, no hits, no errors.

WHITE SOX—Derrick and Saier disposed of Cicotte and Weaver was soft for Vaughn and Saier. Blackburne fanned and Archer threw to Saier for the out.

No runs, no hits, no errors.

SIXTH INNING.

CUBS—Good was out, Weaver to Fournier. Saier doubled over first base. Zim hit to Weaver, whose throw to Breton caught Saier trying for third. Cicotte caught Zim starting a steal and Heine was killed off, Cicotte to Fournier to Weaver.

No runs, one hit, no errors.

WHITE SOX—Derrick heaved out Collins. Fournier drew his second pass. Roth also walked, pushing Fournier to second. Demmitt fouled to Saier. Schalk drove a low fly to Derrick.

No runs, no hits, no errors.

SEVENTH INNING.

CUBS—Schulte popped to Weaver. Weaver slipped after picking up Derrick's hopper and made the throw while on his knees, but Derrick beat the ball for an undeserved single. Sweeney popped to Blackburne. Archer flied to Roth.

No runs, no hits, no errors.

WHITE SOX—Zim's throw beat Breton to first. Cicotte aimed a single over second, but Sweeney reached down with his bare hand and plucked up the ball, then threw to first ahead of Cicotte. Weaver fouled to Saier.

No runs, no hits, no errors.

EIGHTH INNING.

CUBS—Knisely batted for Vaughn and struck out. Leach lined to Blackburne. Good was called out on strikes.

No runs, no hits, no errors.

WHITE SOX — Lavender replaced Vaughn on the twirling mound. Blackburne fell in dodging Lavender's first pitch and the ball hit his bat and rolled to the slab. Lavender picked it up and tossed him out to Saier. Sweeney took Collins' high bounder and threw him out. Fournier fanned and Archer threw him out to Saier.

No runs, no hits, no errors.

NINTH INNING.

CUBS—Saier drove the first pitch to left for a double. Zim was called out on strikes. Schulte popped to Weaver. Derrick delivered his third hit, a single, which Weaver knocked down but could not field. Saier advanced to third. Bresnahan batted for Sweeney. Roger popped to Weaver in short left field.

No runs, two hits, no errors.

Sidelights on Closing Chapter of City Series

Buck Weaver clutched a pop fly sent up by Bresnahan in the ninth for the final putout of the year.

Six hits were made off Cicotte in the eight and two-thirds innings he toiled. Not until the ninth did two of them happen in the same round.

In the ninth, with Saier on second, Zim hit a terrific bounder to Weaver. Breton bleached Saier several feet off third and had an easy time getting the out after taking Weaver's throw.

Breton went through the seven games without getting anything that resembled a hit. But his fielding at third base was above criticism, which should be some consolation for the former Illinois boy.

There seemed to be as many Cub fans on hand as there were Sox partisans. There was a lot of noise when the Cubs got their two runs in the first inning, and a little after the ninth their opponent known in the ninth when the Cubs threatened to drag the game out of the fire.

Vaughn was the big hero for the Cubs during the series. Jim's weakest performance was in the first game, and he won that one. He had to quit and let Lavender get credit for the Sunday victory, but he pitched great ball before giving way to a pinch hitter. It was not Vaughn's fault that he was beaten on Tuesday, and he refused to allow the Sox a hit in the three and one-third innings he traveled in the final battle.

Only seven of the Sox got to first base. The four who didn't score were stranded. Eleven Cubs got on the paths. Five of them died there.

Comiskey and a party of about thirty-five friends will leave tomorrow night at 6 o'clock for Camp Jerome in northern Wisconsin for a week or ten days of hunting and fishing.

Some of the players on each team left last night for their homes, but most of them will remain in town for a day or two. Manager Callahan called a meeting of the Sox for this morning for the purpose of dividing the spoils of battle.

Derrick's third single, which occurred in the ninth, went between Breton and Weaver. If Buck had not been able to knock down the drive Saier would have scored the tying run easily and the whole game might have been upset.

Umpire Hildebrand of the American league, who was one of the officials in the world's series, returned to Chicago in time to see yesterday's game. When interviewed he passed the following remark: "All the great pitchers are not in the American league."

Roth was an important factor in two Sox victories. His steal of second put him in position to score the run which tied up the second game at Cub park, and it was one of the real breaks of the game. And his double yesterday practically sailed another city pennant to the depths at Comiskey park.

City Series Receipts.

Paid attendance	14,579
Total receipts	$8,921.35
Each club's share	4,019.06
Commission's share	893.12

SEVEN GAMES.

Paid attendance	115,770
Total receipts	$77,072.25
Players' share	$47,880.79
Each club's share	21,147.56
Commission's share	7,707.32

Each White Sox player is entitled to $597.44 and each Cub player to $428.93.

FINAL STANDING.

	Won.	Lost.	Pct.
White Sox	4	3	.571
Cubs	3	4	.429

BY JAMES CRUSINBERRY.

Watching the finish of the annual combat between the White Sox and Cubs was like looking at an old show which one had seen over and over again, consequently few were surprised when Comiskey's gallant warriors defeated the west siders in the seventh and deciding game at the south side park yesterday, thus winning the supremacy of Chicago for the fourth year in succession. The score was 3 to 2 and the Sox won, although they made only two hits from start to finish.

So familiar was the play that one almost could speak the lines ahead of the actors. The climax of the plot, when the Sox came from behind and through the gallantry of some meek member drove the opposing hurler off the mound, as they forged to the front, the closing scene when heroes were carried off the field by elated fans, and the sad departure of the beaten athletes from the battle ground, all was "old stuff."

Cubs Take Lead Early.

Even when the Cubs started the contest in rampant form and whaled home two runs before the combat was fairly under way, the feeling of absolute confidence by the Sox players and the Sox fans was undisturbed. They waited their time, and it came in the fourth, when, with Capt. Weaver on second and Jack Fournier on first base, little Bobby Roth, the meek member, the newest man on the team, drove the ball far down the right foul line for two bases.

Weaver scooted home and Fournier, with a visage of grim determination, legged it in his most desperate manner from first base to the home plate, beating the frantic throw of one of his rivals and tying the score. In another moment Ray Schalk cut a single to center field and Roth sprinted in from second base, sliding over the home plate with the winning run just in the nick of time.

New Heroes; Old Stuff.

To the old fans who have watched these battles year after year the whole thing seemed predestined and the spectacular performances of yesterday was only the presentation of the affair by well drilled actors. There were new heroes and new scenes, but the outcome was the same as ever, and when it was all over there were the same old congratulations and the same old celebrations, and—over on the west side—the same sorrow.

Perhaps the finish was a bit more dramatic than in other years. With their lead of one run, the Sox set their defense for the final attack of their rivals. The south siders were eager and playfully confident, but Vic Saier caused them great concern by leading off in the ninth inning with a terrific two base blow to left field.

The situation immediately became tense. But in this critical situation, Eddie Cicotte, the sturdy little pitcher of the Sox, who had taken the battle away from Jim Scott in the first round, did the greatest pitching of his life and saved the game. The great Heine Zim was the next batter, and he strode to the plate toying with his bat and making gestures that threatened dire things.

Zim's Trick Play Fails.

Heine took a vicious swing at the first offering and fouled it back against the stand. On the next pitched ball he crossed is adversaries by laying a bunt down along the first base line. There was no chance for any one to get the ball and nail the runner, but after going more than half way to first base the ball rolled an inch foul and was quickly snatched by Schalk. Heine had to go back and bat over and Saier had to return to second base.

There followed two more fouls, and once Heine let a wide one go past for a ball. Then Cicotte concentrated all his pitching prowess and accuracy into the next pitch. He wound up and shot the ball right for the batter's shoulder. The

STATISTICS OF NATIONAL LEAGUE BASEBALL SEASON.

great Zim jumped back to avoid being hit, but as he jumped the ball took a sudden swerve down and to the right and cut the plate waist high. The great Zim was called out on strikes. Probably that one pitched ball did more than any other thing to save the game.

Derrick Poles Single.

The rest of the inning was simple. A couple of fast ones on the outside to Schulte followed and he was out on a pop fly to Weaver. Then Derrick scraped one nastily toward left field midway between Weaver and Breton. There was no chance for either to handle the ball and Sailor was off like a hound for the home plate with the run which would tie the count. But Weaver flung himself headlong at the ball and knocked it down. Sailer had to stop at third and Derrick was safe at first.

A council of war was held on the Cubs' bench, then Roger Bresnahan yanked off his sweater, grabbed a bat, and strode to the plate to hit for Bill Sweeney. He refused to swing at two on the inside, then took two vicious swings at two which broke down over the plate, but he hit neither. With the call three and two he smacked the next one, and as the ball went high in the air the cheering began. Buck Weaver scampered back into short left field, waving off all others, and made the catch which ended the series.

Sox Battery Earns Praise.

While Bobby Roth was the real hero of the combat because of his timely two bagger which drove in the two runs needed to tie, the work of Eddie Cicotte and Ray Schalk was worthy of great praise. It was the little backstop who punched the ball out to center field and sent Roth home with the winning run, and the battery work of Schalk and Cicotte, especially in the tight places, was beautiful.

Cicotte went into the game in the first inning after the Cubs had scored two runs off Jim Scott and still had two on the bases with only one out. He stopped further damage right there, then faced the west siders round after round to the finish, never letting them score again. His tightest place was in the ninth, and at that point he showed his best hurling by fanning Heine Zim.

Error Upsets Humphries.

Bert Humphries was the hurler chosen for the Cubs and he looked splendid for three innings, setting down nine south siders in a row. But an error put him in trouble at the start of the fourth, and before he was rescued the Sox had driven in their three runs. Humphries was removed and Big Jim Vaughn took the job, but the change was made too late. Vaughn set the Sox down handily until the seventh inning was finished, then gave his place to a pinch hitter and Jim Lavender finished the game. It looked as if big Vaughn was the man who should have been picked to start the game.

It might not have been such a tough battle for the Sox if "Shano" Collins hadn't misjudged a line fly in the first inning. His error of judgment started the Cubs off with their flying two run lead. Leach was a careful waiter at the start and drew a base on balls. Good hit one [illegible] knocking it far out over second base. Collins started in on the ball, then saw his mistake. He couldn't turn back in time and the ball sailed over his head for a triple, Leach scoring. Sailer pounded right into Blackburne's hands and was thrown out. Good staying at third. Heine Zim poled one down the left foul line for two bags. Good trotting home.

Cicotte Replaces Scott.

What ended the work for Scott. Cicotte took the mound and Schulte hit a hot line drive to right field which handcuffed Roth as he attempted a catch off his shoes. It went for a single, but Heine Zim had to stay at second, as it looked as if the ball would be caught. Derrick's fly to Demmitt did no damage, and the round ended when Sweeney stood with his bat on his shoulder and took a third strike.

The Cubs were never really troublesome after that until their rally in the ninth, which was suppressed by Cicotte's great fielding. In the sixth, with one out, Saier poled a double to right, but a great bit of fielding by Weaver followed and killed the chance to score. Zim cut a sharp grounder to the Sox captain, who scooped the ball and cut Saier down at third. A moment later Cicotte picked Zim off first as he started to steal.

How the Game Was Won.

A bad fumble by Derrick, the only error of the game, started the winning rally for the Sox in the fourth. Weaver led off with an ordinary roller to the shortstop and the ball was messed, Weaver being safe at first. Blackburne died on a fly to Leach and Collins' high boost was captured by Schulte near the foul line after a splendid run. Humphries was apparently fearful of the batting power of Fournier, for the Frenchman walked, forcing Weaver to advance.

Roth took two balls and one strike, then connected for a hard smash down the right foul line. Good captured the ball over by the fence and winged it home, but Weaver and Fournier both counted, the latter making a great run from first base. Roth pulled up at second, and after Demmitt walked Schalk hit sharply past second. Roth barely beat Leach's throw to the plate and scored the winning run. Then, after the game was gone, Humphries was removed and Vaughn went to the slab. The Sox couldn't get a hit off him nor off Lavender, who hurled the last round, but more hits weren't needed.

SINDELAR HITS 233 CLIP; EGGARS GETS SCORE OF 290

Three individuals hit the .500 baseball equivalent on the bowling circuit last night when Al. Sindelar, Will Eggars, and Joe Shaw all rolled up into the clouds in different parts of the city. Sindelar's work stood out the best, as he pinched up 233 1-3 in a series for the Doo Dads in the Ideal league, that ran fourth highest this season. He opened with a 179 game, and then stung the head pin for counts of 206 and 255. The medics won two games from the Butlers.

Eggars' big single game came in the South Side league, where it set a new high mark for the traveling organization to bat against. He opened with it, a spare and a row of strikes giving him his record. He averaged 211 1-3, and the South Chicago men's three from the Lutz club. Nick Bruck's 213 3-3 was another disturbing factor in the South Side league, the O'Leary's winning three from the Rosslands. Joe Shaw's 220 game in the Monroe league was enabled the La Esperas to take three games from the Hersbergs. Shaw had the season's record for high average, taking the count until the last game, when his 183 did not fit up with the earlier 206 and 213.

LOYOLA TAKES GAME, 33 TO 0

Loyola academy annexed its third straight victory by defeating St. Ignatius, a branch of the same school, yesterday in their annual game on the former's field, 33 to 0. Moore's youngsters made sure of the result in the opening quarter by scoring three touchdowns and annexing another in the second. Substitutes in the second half paved the way to the final score. Skinner's spectacular work on offense and the defensive play of Fitzgerald and Elsner featured the combat.

LOMBARD BOY NEAR DEATH.

Galesburg, Ill., Oct. 15.—James Mustain, tackle on the Lombard college football eleven, is in critical condition at a hospital here, suffering from concussion of the brain, the result of a blow in the head received during practice yesterday. He has been unconscious since noon.

BRAVES PROVE LIFE SAVERS FOR NATIONAL

Spurt by Boston Keeps Interest Alive in Other Cities.

CUBS UP FOR A TIME

BY I. E. SANBORN.

A whole box of pepper was injected into the National league's pennant race in mid-season by the sensational work of Boston's new champions in coming from last place after the battle was more than half over and winning the flag by an easy margin at the finish.

This remarkable performance proved a life saver for the league financially, as it acted like a pulmotor on the baseball public and revived interest which was fast succumbing to an overdose of John McGraw and Connie Mack.

The owners of the Boston Braves found it absolutely impossible to accommodate all the patrons who flocked to see their phenoms in the old south end grounds, which for more than two decades had been ample to hold all the National league patrons in Beantown. They first accepted the hospitality of the Boston American league club at Fenway park on Saturdays, then, as the Braves increased their speed, used the Red Sox grounds for all home games.

Braves Help Other Clubs.

The other club owners of the National league profited by the enthusiasm aroused in Boston, because it spread to other cities and made a real pennant race out of what was thought to be a walkaway for New York's three times champions. In consequence one or two clubs in the old league which were averred to be close to financial shoals weathered the bad going in fairly good condition.

Last April Boston was not considered a pennant possibility even in Boston. George Stallings had made a good second division team out of a tailender in one season and was expected to convert it into a first division outfit this year. But New York was awarded the pennant by three-quarters of the country's dopesters before the season started. The Giants were considered certainties six weeks after the race opened, although for a time Pittsburgh made the fans sit up and pay attention to its doings.

Boston was relegated to the tail end position early in the race, and looked to be anchored there. From the first week of the season, during which the Braves got a bad start, until July 18, Boston brought up the rear with the exception of a single day, June 25, when the Braves pushed into seventh place, relegating Brooklyn to the dead hole for twenty-four hours.

Quit Cellar July 19.

On July 19 the Braves bade farewell to eighth place for the rest of the year. On July 20 they were in sixth place, and on the following day they landed fourth. There Stallings' men paused to get their second wind, aparently, for it took them some time to climb over third place entirely, passing both Chicago and St. Louis in one day and claiming the runner-up position on Aug. 10.

Without stuttering, the Braves continued their winning career and overhauled the slipping Giants on Aug. 23, when they tied New York for the league lead. This realization of their earnest desire seemed to produce a relapse, for the Braves dropped back next day and reverted to third place before they stopped losing. Then came a brace which carried Boston into an undisputed lead on Sept. 2. New York braced up and knocked Stallings' men off the top perch on the following day, Sept. 3, but was able to hold the lead only five days before succumbing for good to the indefatigable Braves on Sept. 8.

It looked like a battle royal the rest of the way to the wire, but McGraw's men could not hold Boston's gait, and practically were put out of it on Sept. 21 and 22 by the Cubs. It was not until Sept. 29, however, that Boston actually cinched its pennant.

Teams Closely Bunched.

Without desiring to detract in any way from the glory of the Braves, the record shows that their climb from last to first place was not as far as it looked at first glance. When the Braves were in last place on July 18 they were only two games and a half behind fourth place. They were then only eleven games behind the Giants, who were leading on that date. This means the National league race was so close that only eleven games separated first and last places.

Championships have been won in previous years by teams which were more than eleven games behind the leaders on July 18, but they were not indast place; consequently their achievements did not make as sensational a noise as that of Stallings' Braves of 1914.

Pittsburgh and New York were the only teams to hold undisputed possession of first place before Boston sat into the game. The Pirates assumed the proud position on April 21, and traveled so fast for a time that they created considerable interest in the race. Their spikes began slipping early, and New York passed them on Decoration day, the same day that the Athletics first took the lead in the American league.

Giants Conceded Flag.

From that time on the Giants were conceded a fourth straight pennant by practically every one until overconfidence got in its work and sapped the fighting spirit of the team. Even after Boston challenged McGraw's men and passed them it was expected the Giants would respond to the lash and recover their stride, but Boston's gait proved too speedy at the finish.

This failure on the part of the Giants wrecked another chance to tie the world's record of four straight pennants, held by Comiskey's original St. Louis Browns. Several teams have come close to it in the last thirty years, but always have missed it. None has come closer than the Giants, who had their fourth straight within their reach right up to the last fortnight of the season.

Besides Pittsburgh, New York, and Boston, which monopolized the actual lead, three other teams made noises like contenders. They were Cincinnati, Chicago, and St. Louis. Cincinnati ran second to New York for almost an entire month, beginning May 31. Disorganization wrecked the Reds early, however, and they became noncombatants before the middle of the season.

Cubs Threaten for Time.

The Cubs dropped out of sight at the start, then recovered and climbed back through the league until they landed second on June 29 and gave the impression they were going after the Giants. They were only fooling, but they kept up the illusion, so far as occupying second place was concerned, until well into August. A big hole in the middle of the diamond and jealousies among the players kept the Cubs from doing anything like consistent work. St. Louis was projected into the race by the fighting spirit of its players, who, although not particularly strong collectively, when compared to other outfits, pulled together well and ran third or fourth most of the way, pushing into second place occasionally.

White Sox Wives and Sweethearts at the Final Game of City Series.

LEFT TO RIGHT- MRS. "PING" BODIE, MISS HELEN COOK, MRS. RAY DEMMITT, MRS. EDDIE CICOTTE, MRS. WALTER KUHN, MRS. MEL WOLFGANG, and MRS. JOE BERGER.

ROTH SCORING WINNING RUN. ROTH & ARCHER & CHILL

National League Pennant Winners.

Year.	Winner.	Manager.	W.	L.	Pct.
1876—	Chicago,	Spalding	52	15	.788
1877—	Boston,	H. Wright	31	17	.646
1878—	Boston,	H. Wright	41	19	.683
1879—	Providence,	G. Wright	55	23	.705
1880—	Chicago,	Anson	67	17	.798
1881—	Chicago,	Anson	56	28	.667
1882—	Chicago,	Anson	55	29	.655
1883—	Boston,	Bancroft	63	29	.692
1884—	Providence,	Morrill	84	35	.706
1885—	Chicago,	Anson	87	25	.777
1886—	Chicago,	Anson	90	34	.726
1887—	Detroit,	Watkins	79	45	.637
1888—	New York,	Mutrie	84	47	.641
1889—	New York,	Mutrie	83	43	.659
1890—	Brooklyn,	McGunnigle	86	43	.667
1891—	Boston,	Selee	87	51	.630
1892—	Boston,	Selee	102	48	.680
1893—	Boston,	Selee	86	43	.667
1894—	Baltimore,	Hanlon	89	39	.695
1895—	Baltimore,	Hanlon	87	43	.669
1896—	Baltimore,	Hanlon	90	39	.698
1897—	Boston,	Selee	93	39	.705
1898—	Boston,	Selee	102	47	.685
1899—	Brooklyn,	Hanlon	110	47	.680
1900—	Brooklyn,	Hanlon	82	54	.603
1901—	Pittsburgh,	Clarke	90	49	.647
1902—	Pittsburgh,	Clarke	103	36	.741
1903—	Pittsburgh,	Clarke	91	49	.650
1904—	New York,	McGraw	106	47	.693
1905—	New York,	McGraw	105	48	.686
1906—	Chicago,	Chance	116	36	.763
1907—	Chicago,	Chance	107	45	.704
1908—	Chicago,	Chance	99	55	.643
1909—	Pittsburgh,	Clarke	110	42	.724
1910—	Chicago,	Chance	104	50	.675
1911—	New York,	McGraw	99	54	.647
1912—	New York,	McGraw	101	51	.664
1913—	New York,	McGraw	101	51	.664
1914—	Boston,	Stallings	94	59	.614

Pennant Race Progress.

MAY 1.

	W.	L.	Pct.		W.	L.	Pct.
Pittsb'rgh	11	2	.846	Cincinnati	7	7	.500
New York	7	3	.700	Chicago	6	7	.462
Brooklyn	5	4	.556	St. Louis	5	10	.333
New York	5	4	.556	Boston	2	9	.200

MAY 15.

Pittsb'rgh	15	6	.714	Cincinnati	13	11	.542
New York	11	6	.647	St. Louis	11	15	.423
Phila.	10	8	.556	Chicago	10	14	.417
Brooklyn	10	8	.556	Boston	3	15	.167

JUNE 1.

New York	22	11	.667	Chicago	19	22	.463
Cincinnati	26	15	.634	St. Louis	19	24	.442
Pittsburgh	21	15	.583	Phila.	16	19	.441
Brooklyn	16	18	.471	Boston	10	24	.294

JUNE 15.

New York	27	18	.600	Chicago	26	26	.500
Cincinnati	29	23	.569	Phila.	23	28	.451
Pittsb'rgh	28	23	.511	Brooklyn	20	25	.444
St. Louis	27	26	.509	Boston	17	29	.370

JULY 1.

New York	37	20	.617	Phila.	30	31	.492
Chicago	36	31	.537	Pittsb'rgh	30	32	.484
St. Louis	35	34	.507	Brooklyn	27	33	.450
Cincinnati	35	35	.500	Boston	26	37	.413

JULY 15.

New York	44	21	.587	Phila.	36	38	.486
Chicago	42	37	.532	Pittsb'rgh	36	38	.173
St. Louis	42	39	.519	Brooklyn	32	38	.465
Cincinnati	39	40	.494	Boston	33	43	.434

AUG. 1.

New York	52	30	.561	Cincinnati	45	48	.484
Chicago	52	42	.553	Phila.	42	49	.462
St. Louis	51	45	.531	Brooklyn	39	49	.443
Boston	45	45	.500	Pittsb'rgh	39	51	.433

AUG. 15.

New York	58	43	.574	Phila.	49	55	.498
Boston	54	46	.540	Brooklyn	47	54	.465
Chicago	54	50	.519	Pittsb'rgh	47	55	.461
St. Louis	53	52	.505	Cincinnati	47	56	.456

SEPT. 1.

New York	68	49	.558	Phila.	53	61	.465
Boston	63	51	.553	Brooklyn	50	62	.401
St. Louis	64	57	.529	Cincinnati	54	64	.458
Chicago	63	57	.525	Pittsb'rgh	53	63	.457

SEPT. 15.

Boston	73	56	.577	Pittsb'rgh	62	68	.477
New York	72	59	.550	Phila.	61	71	.462
St. Louis	71	62	.534	Brooklyn	59	73	.447
Chicago	71	63	.530	Cincinnati	56	75	.427

OCT. 1.

Boston	89	59	.616	Phila.	73	76	.490
New York	80	65	.541	Brooklyn	72	76	.486
St. Louis	79	69	.531	Pittsb'rgh	65	82	.439
Chicago	76	73	.507	Cincinnati	58	90	.392

FINAL.

	W.	L.	Pct.
Boston	94	59	.614
New York	84	70	.545
St. Louis	81	72	.529
Chicago	78	76	.506
Brooklyn	75	79	.487
Philadelphia	74	80	.481
Pittsburgh	69	85	.448
Cincinnati	60	94	.390

National League Batting Averages.

CLUB BATTING.

	AB	R	H	TB	SB	Pct.
Brooklyn	5,143	622	1,388	1,821	189	.269
New York	5,158	672	1,395	1,784	225	.282
Philadelphia	5,112	652	1,336	1,820	187	.261
Boston	5,304	657	1,307	1,744	151	.251
St. Louis	5,050	558	1,264	1,678	191	.248
CHICAGO	5,052	604	1,230	1,608	167	.243
Cincinnati	4,960	530	1,177	1,497	213	.236
Pittsburgh	5,150	508	1,197	1,552	148	.232

CLUB FIELDING.

	G	PO	A	E	Pct.
Boston	158	4,261	2,188	227	.964
St. Louis	157	4,271	2,089	236	.964
Pittsburgh	158	4,213	2,053	223	.964
New York	156	4,165	2,084	253	.961
Brooklyn	154	4,112	1,920	250	.960
CHICAGO	156	4,200	1,996	311	.952
Cincinnati	157	4,153	2,115	321	.951
Philadelphia	154	4,120	2,022	320	.950

INDIVIDUALS—15 OR MORE GAMES.

	G	AB	R	H	TB	SB	Pct.
Pies, N. Y.	16	3	0	4	4	0	.500
Erwin, Bklyn	20	46	6	16	22	1	.348
Steele, Bklyn	22	21	3	7	9	0	.333
Strand, Bos	16	24	2	8	10	0	.333
Daubert, Bklyn	126	474	88	156	204	24	.329
Becker, Phila	137	512	78	165	228	13	.322
Dalton, Bklyn	138	442	65	143	173	16	.321
Wheat, Bklyn	144	533	67	169	241	10	.317
S. Magee, Phila	146	543	96	171	275	24	.315
Connolly, Bos	115	396	63	125	200	9	.314
Stengel, Bklyn	126	412	56	129	174	20	.313
PHELAN, Chi	25	46	6	14	18	1	.304
FISHER, Chi	15	50	5	15	21	2	.300
HAGEMAN, Chi	21	30	2	9	10	0	.300
G. Burns, N. Y.	154	580	100	167	230	58	.288
Crayath, Phila	149	502	74	149	250	15	.297
Wingo, St. L	77	238	23	70	10	12	.294
Nash, St. L	23	51	4	15	18	0	.294
ZIMMERMAN, Chi	146	566	73	166	286	19	.293
Costello, Phila	21	65	7	19	20	2	.292
J. Miller, St. L	155	571	68	166	213	23	.291
Fletcher, N. Y.	135	516	62	148	196	15	.287
Myers, Bklyn	67	237	35	65	86	2	.286
Cather, Bos	88	242	31	69	91	11	.285
Meyers, N. Y.	133	377	34	107	133	6	.284
Groh, Cin	138	458	59	129	161	31	.282
L. Magee, St. L	142	525	59	149	186	25	.283
Gibson, Pitts	100	274	16	77	96	2	.281
Herzog, Cin	138	402	53	113	171	44	.278
B'NAHAN, Chi	99	248	41	69	87	14	.278
W. Killifer, Cin	42	141	16	39	47	11	.277
Smith, Bos	149	537	69	148	214	15	.276
Evers, Bos	139	492	79	135	163	12	.276
Schmidt, Bos	147	541	68	149	183	28	.275
Lobert, Phil	135	508	68	139	176	30	.274
Bescher, N. Y.	134	510	81	139	190	37	.273
Coleman, Pitts	60	150	10	41	69	8	.273
Byrne, Phila	126	467	62	127	141	8	.272
GOOD, Chi	154	623	70	157	199	23	.270
Gilbert, Bos	71	228	32	60	83	9	.263
Stock, N. Y.	114	370	54	90	126	9	.268
Grant, N. Y.	84	277	32	74	82	10	.267
Robertson, N. Y.	81	296	35	68	91	10	.266
O'Mara, Bklyn	80	248	41	66	83	15	.266
Hummel, Bklyn	71	207	33	55	81	5	.266
Rucker, Bklyn	16	54	5	9	13	0	.266
Paskert, Phila	132	451	59	119	164	21	.264
LEACH, Chi	155	576	81	152	215	16	.264
Huggins, St. L	146	506	85	133	161	27	.263
Perkins, N. Y.	145	514	74	134	190	22	.261
Vlox, Phila	143	509	52	132	150	7	.259
Doyle, N. Y.	145	539	87	140	183	18	.260
Snodgrass, N. Y.	112	392	54	102	120	20	.260
Wilson, St. L.	154	561	64	151	222	14	.260
Outlaw, Bklyn	153	562	69	151	202	31	.259
Clark, Cin	112	306	30	80	113	4	.260
ARCHER, Chi	79	247	17	64	76	1	.259
James, Bos	45	128	9	33	36	0	.258
R. Miller, Cin	87	190	9	48	60	3	.253
F. Burns, Phila	67	185	8	24	45	4	.252
Maranville, Bos	126	385	74	147	197	26	.251
Konetchy, Pitts	153	559	55	140	198	21	.250
Wagner, Pitts	149	553	60	138	175	24	.250
Griner, St. L	27	56	4	14	18	1	.250
Mann, Bos	137	349	44	87	130	13	.249
McCarty, Bklyn	89	282	30	70	91	7	.248
Dolan, St. L	124	419	56	104	138	41	.248
Fischer, Bklyn	43	105	13	26	31	1	.248
Carey, Pitts	155	594	76	146	208	50	.246
Cravath, Phila	121	441	55	108	108	1	.245
Whitted, Bos	92	289	38	71	97	10	.245
McLean, N. Y.	79	155	8	38	44	4	.245
Moran, Bos	147	546	66	132	160	26	.244
Martin, Phila	116	377	36	92	105	4	.244
Devery, Bos	78	180	27	44	58	2	.244
Getz, Bklyn	86	210	18	51	61	9	.243
Dressen, St. L	45	105	16	25	30	3	.238
Collins, Bos	16	33	5	8	9	0	.242
SAIER, Chi	153	588	97	139	224	18	.242
Niehoff, Cin	141	464	56	137	168	17	.242
Collins, Phila	48	178	14	43	45	3	.242
HARDOYE, Chi	22	33	3	8	10	2	.242
Gowdy, Bos	124	370	42	89	120	3	.241
SCHULTE, Chi	154	564	84	113	160	15	.241
Gerber, Pitts	17	54	4	13	16	0	.241
Gonzales, Cin	58	175	13	42	48	3	.240
Hess, Bos	30	46	5	11	15	0	.239
M'PHERSON, Chi	31	84	4	20	21	0	.238
CORRIDEN, Chi	106	319	41	75	108	14	.235
Twombly, Cin	87	240	22	56	60	10	.233
G. Miller, Bklyn	54	189	17	39	47	1	.231
Wm. Killifer, Phil	160	606	57	70	82	5	.230
Terrell, N. Y.	40	113	8	26	28	0	.230
Cruise, St. L	93	256	20	59	68	2	.230
Graham, Cin	34	61	5	14	15	1	.230
La Ross, Cin	20	43	7	11	13	4	.229
Beck, St. L	135	467	43	107	153	14	.229
Snyder, St. L	150	134	19	74	89	2	.228
JOHNSTON, Chi	45	161	9	32	37	2	.228
BUES, Chi	14	44	3	10	12	2	.227
Alexander, Phila	45	137	18	31	34	0	.226
Daniels, Cin	79	265	23	60	64	11	.226
DERRICK, Chi	31	102	7	23	30	2	.225
Irelan, Phila	65	160	17	37	42	3	.225
Berghammer, Cin	61	106	13	24	26	3	.226
Kelly, Pitts	148	531	50	118	137	21	.222
Von Kolnitz, Cin	37	104	8	23	26	4	.221
Egan, Bklyn	105	286	29	74	82	8	.220
Saier, St. L	43	91	5	20	21	0	.220
FOURNIER, Chi	134	461	65	101	130	17	.219
C. Miller, St. L	25	37	4	8	9	2	.216
Whaling, Bos	69	172	13	37	44	2	.215
Lobe, Cin	15	47	4	10	13	1	.213

INDIVIDUALS—15 OR MORE GAMES.

	G	AB	R	H	TB	SB	Pct.
Deal, Bos	79	255	17	54	72	3	.212
Fromme, N. Y.	27	53	2	7	8	0	.212
Mathewson, N. Y.	41	106	8	22	28	4	.208
Murray, N. Y.	74	140	19	29	41	13	.207
Reed, Phila	39	111	10	23	28	4	.207
WILLIAMS, Chi	50	93	13	19	25	3	.204
Elberfeld, Bklyn	28	64	7	13	14	0	.203
Mercer, Pitts	37	89	13	18	24	6	.202
Mayer, Phila	42	109	11	22	31	0	.202
Riggert, St. L	60	173	15	35	57	5	.202
Hyatt, Pitts	72	79	2	16	24	2	.202
O'Toole, N. Y.	33	40	4	8	13	0	.200
Cooper, Pitts	27	90	6	18	20	0	.200
Yingling, Cin	57	121	9	24	29	3	.198
Leonard, Pitts	45	126	17	25	31	4	.198
Pfeffer, Bklyn	40	117	8	23	26	0	.197
Aitchison, Bklyn	26	51	4	10	10	0	.196
Butler, St. L	83	271	28	53	73	9	.196
Dugey, Bos	55	109	17	21	26	10	.192
Tyler, Bos	37	95	6	18	19	0	.189
CHENEY, Chi	45	100	18	18	28	0	.180
Marquard, N. Y.	37	64	8	15	15	0	.179
Doolin, Phila	40	134	10	21	24	4	.178
Schneider, Cin	29	45	1	8	12	0	.178
Kallegg, Cin	54	125	18	22	24	7	.176
Adams, Pitts	33	97	6	17	24	0	.175
LAVENDER, Chi	35	63	8	11	16	3	.175
Mollwitz, Cin	44	123	13	22	24	0	.167
Robinson, St. L	21	36	3	6	6	0	.167
Crutcher, Bos	30	55	5	8	9	2	.164
Thorpe, N. Y.	28	31	5	5	6	1	.160
Donlin, N. Y.	32	81	1	5	11	0	.160
ZABEL, Chi	20	32	3	5	6	0	.156
Siglin, Pitts	14	39	4	6	6	0	.154
VAUGHN, Chi	30	98	10	15	20	2	.153
McCarthy, Pitts	54	174	14	26	31	3	.149
Rudolph, Bos	43	118	11	17	23	1	.144
Benton, Cin	37	91	4	13	17	1	.142
Perritt, St. L	37	91	4	13	17	2	.142
Perdue, St. L	30	64	2	9	11	0	.141
Marshall, Phila	23	43	1	6	6	0	.140
Douglass, Cin	37	72	5	10	12	1	.139
Ragan, Bklyn	33	78	4	10	12	1	.132
Demaree, N. Y.	32	69	3	9	9	0	.130
Tincup, Phila	26	54	3	7	7	0	.130
KNISELY, Chi	37	69	5	9	11	0	.130
Ames, Cin	42	93	6	12	16	1	.129
Deak, St. L	36	85	3	11	14	0	.129
Allen, Bklyn	34	67	4	8	11	1	.128
Harmon, Pitts	37	86	5	11	14	0	.128
McAuley, Pitts	10	24	3	3	3	0	.125
KEATING, Chi	13	30	3	3	5	1	.100
PIERCE, Chi	28	45	2	4	5	0	.089

PITCHERS' RECORDS—5 OR MORE GAMES.

	W.	L.
Mamaux, Pitts	5	1
James, Bos	27	6
Rudolph, Bos	32	8
Doak, St. L	18	7
Tesreau, N. Y	26	11
Aitchison, Brk	11	5
Pfeffer, Brk	23	11
Alexander, Phil	28

SON.

PUTS NAME SWAT LIST; TO BOSTON

pe pitchers have achieved
y feats in 1914 than for
e seasons. George Davis,
known Boston Brave re-
e name permanently into
baseball by pitching a no-
t the Phillies last month.
en other games only one
ade off a slabman in nine
he number of games in
four hits have been made
t of last season.
f blanking an opponent
run was all the more sen-
e of his inexperience. He
games for the Braves this
none of the others did he
ns of possessing no-hit
Cheney and Jim Vaughn
ave come within a single
Davis' performance this
has two one-hit feats to

e in which a pitcher was
ly one safety resulted in
e other team. Benton and
Cincinnati between them
to one hit on Sept. 10, but
the game, 3 to 2. The
last follows:

NO HIT.
[Boston] vs. Philadelphia.

ONE HIT.
n [Chicago] vs. Brooklyn.
u [New York] vs. Pittsburg.
[Chicago] vs. Cincinnati.
[Brooklyn] vs. Chicago.
r [St. Louis] vs. Boston.
y [Chicago] vs. Boston.
[Boston] vs. St. Louis.
on-Douglass [Cincinnati] vs

r [Brooklyn] vs. Cincinnati.
s [Cincinnati] vs. Pittsburgh.
-Crutcher-Strand [Boston] vs.

TWO HITS.
on [Cincinnati] vs. Chicago.
on [Cincinnati] vs. St. Louis.
on [St. Louis] vs. Chicago.
[Pittsburgh] vs. Chicago.
e [Boston] vs. Cincinnati.
s [New York] vs. Cincinnati.
uard [New York] vs. Cincin-

r [Philadelphia] vs. St. Louis.
[New York] vs. Pittsburgh.
ph [Boston] vs. St. Louis.
ph [Boston] vs. Pittsburgh.
d-Crutcher [Boston] vs. Chi-

awson [New York] vs. St.

nne [New York] vs. Philadel-

ander [Philadelphia] vs. St.

ey [Chicago] vs. New York.
n [Pittsburgh] vs. Cincinnati.

THREE HITS.
[St. Louis] vs. Chicago.
on-Ames [Cincinnati] vs. Chi-

s [Cincinnati] vs. Chicago.
bach [Brooklyn] vs. Boston.
y [Chicago] vs. St. Louis.
ph [Boston] vs. Pittsburgh.
e [Cincinnati] vs. Boston.
n [Cincinnati] vs. Chicago.
ph [Boston] vs. Cincinnati.
rin [Chicago] vs. Philadelphia.
rin-Smith [Chicago] vs. Bos-

uard [New York] vs. Brook-

e [Boston] vs. Philadelphia.
[Brooklyn] vs. Boston.
n [New York] vs. St. Louis.
ffer [Brooklyn] vs. Cincinnati

s [Boston] vs. St. Louis.
nder [Chicago] vs. Cincinnati.
nelder [Cincinnati] vs. Phila-

n [Cincinnati] vs. St. Louis.
naux [Pittsburgh] vs. Phila-

nder [Chicago] vs. Brooklyn.
ph [Boston] vs. Pittsburgh.
rnon [Pittsburgh] vs. Boston

[Boston] vs. St. Louis.
nas [New York] vs. Chicago
ney [Chicago] vs. Brooklyn.
k [St. Louis] vs. New York.
es [Boston] vs. New York.
eau [New York] vs. Brooklyn.
thebner [Pittsburgh] vs. Chi-

ney [Chicago] vs. Pittsburgh.
Coole-Fromme [New York] vs.

k [St. Louis] vs. Boston [twelve

eau [New York] vs. St. Louis.
ritt [St. Louis] vs. Brooklyn.
ney [Chicago] vs. Boston.
k [St. Louis] vs. Pittsburgh.
r [St. Louis] vs. Chicago.
ares [New York] vs. Philadel-

of
ackle the
shell of

3

stumped!"

and ham-

stand years
when we
antee:
cause,
"
—25 cents

IF DAMAGED
OM ANY CAUSE,
NEW BUTTON
FREE

URGE REFORMS IN ASSESSMENT

Candidates for Board Tell Realty Men of Changes Needed.

COMPLAIN OF VALUES.

Reforms in the operation of the board of assessors' office were suggested by candidates for the board at the weekly luncheon of the Chicago real estate board yesterday.

William H. Weber, Republican candidate for reelection, who could not be present, suggested in a letter that a land value map be prepared to fix front foot values in various localities. He said the map should be open to general inspection, and urged that improvement clubs and similar organizations be invited to inspect the map and make suggestions regarding values.

Lewis M. Smith of L. M. Smith & Bros., real estate agents, Progressive candidate, declared that much of the taxes paid by the public is absolutely wasted by the appointment of incompetent men at salaries far greater than they earn. Civil service, he asserted, is a necessity. He approved the real estate board's effort to procure tax reform.

Urges Competent Deputies.

Christian R. Walleck, Democratic candidate, asserted that deputies who go out with the field books should have some knowledge of land values instead of the generally required qualification of being able to carry their precincts.

He also suggested a consulting bureau of real estate experts, to cooperate with the board of review as a means of arriving at a more accurate basis of values.

Dennis J. Egan, also a Democratic candidate, and superintendent of the Torrens system, said the board of assessors should sit in continuous session.

Wolf Defends Board.

Adam Wolf, Republican candidate for reelection, said many criticisms leveled at the board are merited, but that the members cannot help faults in the laws under which they have to act. He insisted about 95 per cent of the assessments are on a fair basis. The laws, he thought, should be amended quickly to procure a proper classification.

Walter C. Bruce, another Progressive candidate, said taxes are so high that remedial measures are necessary, particularly in the board of assessors.

HOUSE PASSES THE ALASKA COAL LAND LEASING BILL.

Awaits Wilson's Pen—Provides for Blocks in Multiples of 40 Acres—Minimum Royalty 2 Cents a Ton.

Washington, D. C., Oct. 15.—Given up as dead legislation less than a week ago, the Alaska coal land leasing bill, revived at the instance of President Wilson and Secretary Lane as part of the administration's program of this session, awaits only the president's signature to become a law. It went through its final ordeal in the house today virtually without opposition.

The bill is designed to throw open to a system of leases under competitive bidding the immense coal resources of Alaska, tied up the last eight years, and pending claims will be adjudicated within a year.

STOPS SALE OF PROPERTY BOUGHT OF KAPLAN BANK.

Judge Landis Issues Order After Hearing Evidence in Bankruptcy of Defunct Institution.

Judge Landis yesterday issued an injunction restraining all persons from disposing of property bought from the defunct Kaplan Savings bank, a private institution, until the bankruptcy case is disposed of, Attorney Lewis F. Jacobson, representing creditors, attempted to show that Samuel Kaplan, brother of Charles and Benjamin Kaplan, was a partner in the closed bank. It was shown that he has personal property worth $48,000. One of the brothers disappeared Sept. 2, the day the bank closed.

MATHEMATICIAN OF FAME DIES A CHARITY PATIENT.

Michael Angelo McGinnis Succumbs at Kansas City After Career Which Included Prison Terms.

Kansas City, Mo., Oct. 15.—Michael Angelo McGinnis, a mathematician, whose ability gained him international fame, died at a hospital here today. McGinnis spent the last two months of his life as a charity patient.

He had served two terms in the penitentiary. While in prison the first time he wrote a book on algebra, which attracted the attention of educators all over the world.

OBITUARY.

JAMES A. HUDSON of 4310 Ellis avenue, a retired lawyer and real estate dealer, died yesterday at his residence at the age of 73 years. Mr. Hudson served in the civil war as a member of battery C of the Illinois light artillery and was a member of the George G. Meade post, G. A. R. He is survived by his widow, Mrs. Dora L. Hudson, and four daughters, Misses Vera, Louise, and Roberta, and Mrs. Mary Havener. Services will be held at the family home at 2 o'clock this afternoon. Burial will be at Linden.

MISS MARY LYNCH, 69 years old, a resident of Chicago for the last forty years, died yesterday at Mercy hospital, where she had been a patient for a year. She was born in County Cavan, Ireland. Funeral services will be held in O'Hara & Kehoe's chapel at 1009 West Madison street tomorrow. The body will be taken to Mauston, Wis., for burial.

MOSES SCHWARZ, who was one of the oldest retired traveling salesmen in Chicago, died last night at the age of 77 years at the residence of his son, Albert Schwarz, at 4038 Michigan avenue. Mr. Schwarz was born in Germany. He retired from active work two years ago.

MRS. NANCY N. MUNSON, a pioneer resident of Oak Park, died yesterday at the home of her son, William A. Munson, at 300 North Harvey avenue, Oak Park. Mrs. Munson was 90 years old, having been born in Branford, Conn., in 1824. She came to Chicago with her husband in 1836.

MME. BARTHOLDI, widow of Auguste Bartholdi, the sculptor, who made the Statue of Liberty presented to the United States by the French government and erected in New York harbor, died at her residence in Paris on Monday.

RESERVE BANKS WILL OPEN NEAR MIDDLE OF NOVEMBER

Federal Board Calls on Membership for First Installments on Subscriptions—Levy Due Nov. 2.

Washington, D. C., Oct. 15.—The federal reserve board took decisive action tonight to hasten the opening of the twelve federal reserve banks by announcing its determination to call the first installment of subscriptions to the capital of these banks. The call will be issued at once and the payments are due Nov. 2.

The board decided also that all twelve banks shall be opened simultaneously. No date has been set for the opening, but this probably will be determined after the conference with representatives of the banks to be held here early next week. In view of today's action it was believed that the banks will be in operation by Nov. 15.

The first payment by each bank will amount to 1 per cent of its combined capital and surplus.

RICHARD W. SEARS' WIDOW GETS $17,000,000 ESTATE.

Inheritance Tax to Be Paid from Holdings to Be Largest in the History of Lake County.

Waukegan, Ill., Oct. 15.—[Special.]—The will of the late Richard W. Sears, founder of Sears Roebuck & Co., of Chicago, has been filed in the Lake County court, showing an estimated valuation of $17,000,000.

His widow, Adra Sears, is made executrix of the estate, without bond, and is also made the sole heir. The home of the Sears is given as Grays Lake.

The inheritance tax on this estate will be one of the largest ever paid to the state from Lake county. While the estimate is given at $17,000,000, it is believed the appraiser may show almost twice that value.

Attorney General Lucey has appointed Attorney James G. Welch of Waukegan as the state's representative to look after the state's interests in the inheritance tax matter in the estate.

NEWS OF THE COURTS

Illinois Supreme Court.

Springfield, Ill., Oct. 15.—Proceedings were had in the Illinois Supreme court today as follows:

Chicago Railways company vs. Kordick, administratrix; petition certiorari denied.

Clark vs. People ex rel Dyer, state's attorney; petition certiorari allowed; writ will issue.

Clark vs. people ex rel Dyer, state's attorney; petition certiorari allowed; writ will issue.

Melick, administratrix, vs. Central Investment company; petition certiorari allowed; writ will issue.

Morris & Co., a corporation, et al., vs. Starkweather & Shipley; petition certiorari denied.

People, for use Glos, vs. Olsen, county clerk; petition certiorari dismissed for want of jurisdiction.

Bruns vs. City Railway company et al [consolidated]; rehearing allowed on petition of Chicago City Railway company. This means a rehearing of case and will apply to the P. Nacey company as well.

People vs. Otto Schultz; motion by plaintiff in error for supersedeas and bail.

State public utilities commission, ex rel Beck, vs. Toledo, St. Louis and Western railroad company; motion by city of Chicago to intervene, file brief, continue to December term and argue orally denied.

Wilson, by Welch, next friend, vs. Wilson et al.; submitted on briefs.

Nakwosas vs. Western Paper Stock company; submitted on briefs.

Hutton vs. States' Accident Insurance company; submitted on briefs.

Dickerhoff et al. vs. Woods; submitted on briefs.

Brewick et al. vs. Larson et al.; submitted on briefs.

People ex rel Schilt, county collector, vs. Illinois Central railroad company; submitted on briefs.

People ex rel. Cleghorn vs. Chicago, Rock Island and Pacific railroad company; submitted on briefs.

Richardson, admr., vs. Sears, Roebuck & Co.; submitted on briefs.

State Bank of Rock Island vs. Bryan et al.; submitted on briefs.

Miller et al. vs. Miller, admrjustratrix; submitted on briefs.

Teninga vs. Van Wyngarden et al.; submitted on briefs.

Klosowski vs. Klosowski; submitted on briefs.

Geithman et al. vs. Eichler et al.; submitted on briefs.

Mayfield vs. Miles et al.; submitted on briefs.

People ex rel O'Connell vs. Chicago, Burlington and Quincy railway company; submitted on briefs and oral argument by Robert N. Holt for appellant.

People ex rel. McInerney vs. Swatzger et al.; submitted on briefs and oral argument by William F. Struckmann for petitioner.

People ex rel. Stifle vs. L. C. R. R. Co.; submitted on briefs.

People ex rel. Jurgenson vs. Czarnecki et al.; submitted on briefs and oral argument by Amos C. Miller for petitioner.

People ex rel. McCormick vs. Czarnecki et al.; submitted on briefs and oral argument by Donald R. Richberg and Edward B. Burling for petitioner and I. T. Greenacre and C. H. Mitchell for respondent.

United States Supreme Court.

Washington, D. C., Oct. 15.—Proceedings in the United States Supreme court today were as follows:

447—State banking board of the state of Oklahoma et al., appellants, vs. W. S. Farish; leave granted to file additional brief herein within ten days on motion of W. A. Ledbetter for the appellants.

4—Original—The state of North Carolina, complainant, vs. the state of Tennessee; motion for leave to file brief as amicus curiæ granted on motion of W. B. Spears in behalf of certain land owners.

381—J. D. Lankford et al., composing the state banking board of the state of Oklahoma, appellants, vs. Platte Iron Works company.

418—American Water Softener company, appellant, vs. J. D. Lankford et al., composing the state banking board of the state of Oklahoma et al.

446—W. S. Farish, appellant, vs. state banking board of the state of Oklahoma et al.; and

447—State banking board of the state of Oklahoma, appellants, vs. W. S. Farish; argument continued by W. A. Ledbetter for the state banking board of the state of Oklahoma et al., by Charles West for the state banking board, by C. W. Conard for the American Water Softener company, and concluded by Allen McReynolds for the Platte Iron works et al.

4—Original—The state of North Carolina, complainant, vs. the state of Tennessee; two and a half hours allowed each side for argument on motion of Thomas W. Bickett for the complainant; argument commenced by Thomas W. Bickett for the complainant and continued by Charles T. Cates Jr. for the defendant.

Petitions in Bankruptcy.

Petition of Marshall Field & Co. et al. to have Edward R. Erickson, Chicago, merchant, adjudged a bankrupt.

A. C. Badger, Chicago, salesman; liabilities $3,491; assets, $278.

Bernhard W. Berger, 5100 Long avenue, contractor; liabilities, $36,044; assets, $21,402.

CANAL STREET REALTY ACTIVE

Two Important Transactions Features of Yesterday's Market.

IN INTEREST OF ROAD.

Two important transactions on South Canal street were the features of yesterday's real estate market developments, one being of special interest for the reason it was evidently made in the interest of the Pennsylvania road in connection with its new terminal plans.

The property acquired is on the east side of the street, 118 feet south of Ewing street, having a frontage of 64 feet and a depth of 100 feet, and is improved with a five story warehouse building.

The property was acquired by Jonathan Slade, L. E. Shoger of Aurora taking title, and, while a nominal consideration was given, the grantee gave a trust deed to Percy W. Sullivan, said to be an employé of the law firm of Loesch, Scofield & Loesch, Chicago legal representatives of the Pennsylvania road, to secure a part purchase money mortgage of $75,000, five years at 5 per cent. The actual consideration in connection with the sale is said to have been in the neighborhood of $100,000.

Canal Street Deal.

The other transaction covers the property at 746 South Canal street, 39 feet north of Polk street, 25.8x110 feet, which was sold by Benjamin Pomarane to Lewis De Costa. The property has an outlet on Polk street and has old frame improvements, which were given no value in the transaction, and while the consideration is withheld, the sale is said to have been on the basis of about $1,000 a front foot, said to be a record price for inside property in this vicinity. Mr. Pomarane acquired the property in May last for $17,000, thus netting a handsome profit during his brief ownership. The sale was negotiated by L. Zuckerman of Alex Friend & Co. and Harry Goldstine of Goldstine & Co. to.

There has been much activity in this district during the last several months, during which time Friend & Co. in connection with Goldstine & Co. have sold twelve parcels of a present aggregate value of $750,000. Handsome profits have also been made by several property owners during that period.

Thus the property at 815-21 West Polk street, with old foundry improvements, which sold a few years ago for $35,000, was acquired by O'Connor & Goldberg, shoe dealers, for a reported consideration of $50,000, while for the northeast corner of Clinton and Polk streets, which was sold by Friend & Co. in February for $60,000, it is said the new owner has refused within the last month an offer of $100,000.

The proposed improvement of Canal street is embodied in the new station ordinance, whereby the street will be boulevarded and leveled.

Kenwood Flat Sold.

The apartment house property in Lake Park avenue 176 feet south of Dorchester avenue, 50 feet, east front, through to Dorchester avenue, between Forty-seventh and Forty-eighth streets, has been conveyed by the Fort Dearborn Trust and Savings bank to S. H. Frigstein, a consideration of $1 being given, subject to an incumbrance of $265,000.

The property in Greenwood avenue 180 feet south of East Fifty-fourth street, 120x156 feet, east front, has been conveyed by Maurice Weigle to M. S. Stein, a consideration of $100 being given in the transfer.

The property in North Franklin street 25 feet north of Oak street, lot 24x100 feet, east front, with brick improvements, has been sold by Julius Freed to Leon J. Klein, a consideration of $10 being given, subject to an incumbrance of $10,000.

West Side Sale.

Tillie De Koven has sold to Aaron Takiff the property in West Twelfth street 50 feet west of Francisco avenue, lot 26x125 feet, east front, with store and flat improvements, for a stated consideration of $15,000, subject to an incumbrance of $9,940.

Record has been made of the lease of the theater building in the rear of the stores and offices at the northeast corner of East Seventy-fifth street and Railroad avenue, together with the entrance hall, by John B. Watson to Arthur M. and Edgar A. Oppenheim for a term of ten years from Dec. 15, 1913, at a term rent of $36,100, the lessees paying water tax and gas and electric bills.

Real Estate Transfers.

ROGERS PARK.

Birchwood-av., 450 w of Perry-st., n f, 50x150, Oct. 9 [Anthony Boyer to Ave-lina M. May] 10
Farwell-av., 100 s of Washtenaw, s f, 25 x123, Aug. 22 [A. D. Birdsall to Melville Tuttle and Henry Chapman] 1
Greenleaf-av., 125 e of Sacramento, s f, 25 x125, Oct. 9 [H. Teller Archbold to James J. Burns] 10
Jarvis-av., 96 w of Paulina, s f, 32x 150, incumb. $1,200, Oct. 9 [Gilbert C. Touhy to George C. G. Williamson] 6,000
Touhy-av., 229 e of California, s f, 25 x125, Oct. 9 [A. D. Birdsall to Martin M. Burns] 1

LAKE VIEW.

Aldine-av., 500 e of Broadway, s f, 50x 106, incumb. $28,000, Oct. 1 [Axel H. Johnson to E. A. Nickels] 10
N. Ashland-av., n w cor Wolfram-st., e f, 81x124, incumb. $8,800, Oct. 9 [Emilie Dorenecke to E. E. Radke] 10
Belle Plaine-av., 372 e of Leavitt-st., n f, 2 x120, incumb. $1,500, Oct. 13 [Thomas Conway to Charles J. Arbogast] 1
Fletcher-st., 74 w of Lincoln, s f, 25x125, Oct. 10 [Michael Marx to David R. O'Neill and Katherine E. Holtz] 1
Halsted-st., 228 s of Diversey-pkwy, e. f, 26x124, m. or l., Oct. 5 [Julia Takon to Fred W. Kruckmeyer] 10
Hermitage-av., 262 n of Cullom, e f, 25x 125, incumb. $1,200, Sept. 26 [J. C. Mettler et al. to Edwin L. Stryker] 10
Kenmore-av., 280 s of Ainslie, w f, 25x 149, Oct. 13 [John J. Muldoon to Stacia V. Feighery] 6,500
Magnolia-av., 52 s of Thorndale, w f, 52.8x125, Oct. 14 [Henry C. Jones to Geo. H. Breese] 1
Olive-av., 270 w of Southport, n f, 50x 126, incumb. $8,500, Sept. 1 [James W. Hedenberg to John M. Hengels] 7,500
Racine-av., 48 s of Barry, s f, 24x126, Oct. 14 [Chas. Raikey to John F. Swanson] 10
Southport-av., 2620, w 24x120, March 2 [Fred J. Wilke to Fred C. and Annetta Winsenberg] 10
Sunnyside-av., 79 w of Lyman, s f, 50x 125, m. or l., incumb. $1,500, Oct. 8 [Est. Ottoline R. Low to John A. Low] 1,125
Wolfram-st., 175 s of Cleveland-av., s f, 25x124, Oct. 14 [Geo. Beyer to Gustav Frenzl] 1

JEFFERSON.

Drake-av., 198 n of Belle Plaine, e f, 25x125, Oct. 12 [Wm. Prosnhgen to Charles Baumann] 10
Hutchinson-st., 240 s of Lockwood-av, e f, 25x125, incumb. $4,700, Sept. 25 [Chris L. Carlsen to Chas. W. Radall] 10
Kimball-av., N. 252 n of Sunnyside, w f, 25x125, incumb. $4,500 Oct. 14 [John O. Anderson to E. A Katschke] 10
Kimball-av., 153 s of Sunnyside, w f, 50x125, Aug. 25, 1908 [C. T. & T. Co., tr., to Geo. Sanderson] 10
Keeler-av., s e cor Belle Plaine, w f, 25x 125, Oct. 1 [David Jacobson to Michael Fiicht] 10
Spaulding-av., 201 s of Montrose-blvd., w f, 50x125, incumb. $4,600, Oct. 12 [Anton Blau to Katherine Loedemann] 10
Sawyer-av., 171 s of Montrose, e f, 30x 125, incumb. $4,950, Oct. 10 [Paul D. Jensen to Lillian Jackson et al.] 10
Savage-av., s e of Almaide-av., w f, 50x 125, Oct. 14 [Stephen Klapka to Nelson Thomasson Jr.] 10
Avers-av., 250 s of George-st., s f, 50x 158, incumb. $3,000, Oct. 14 [Lincoln H. Headeld to Andrew Kanuncki] 4,200
Karlov-av., 75 n of School-st., w f, 25x 134, incumb. $1,200, Oct. 13 [Christ Schubknecht to Sam Marcus] 1
Kenneth-av., 141 s of Fullerton, s f, 82.1-8x124, Sept. 21 [Edward C. Rosenow et al. to Elizabeth Roesler] 10
Monticello-av., 214 s of Wabansia, s f, 25x125, Oct. 9 [Harry C. Kruse to William F. Crumpel] 1
Oakdale-av., n e cor. Bayre-av., s f, 125x194, Oct. 10 [O. E. Olson to Charles Mans] 1
Ridgeway-av., 278 s of Belmont-av., e f, 25 1-2x124, incumb. $3,000, Sept. 19 [Henry G. Reinecke to Jas. L. Bayer] 6,300
Wellington-st., s e cor N. 62d-st., n f, 50x125, Oct. 9 [John Kryl quitclaims to Frank Witaseck] 1
Wellington-st., s w cor N. 62-st., s f, 125x200, Sept. 28 [Frank Mitacek to Martin Beran] 2,000

NORTH TOWN.

Franklin-st., 25 s of Oak, e f, 24x100, incumb. $10,000, Oct. 14 [Julius Freed to Leon J. Klein] 10
Fullerton-av., 144 e of Kedzie, n f, 24x 104, incumb. $3,000, Oct. 13 [Conrad Arbogast to Thomas K. Conway] 10
Northwest-av., 30 N. Park-av., s f, 44x236, and other property, Oct. 13 incumb. $3,500 [Marjorie L. McGuire, unm. of Detroit, to Jane L. McQuirk] 10
Oak-st., E. 1 n of 180-st., w f, 25x120, incumb. $2,500, Oct. 15 [Elisabeth V. King to L. F. McCloud] 5,500

SOUTH TOWN.

Prairie-av., 127 n of 37th-st., w f, 16 9-12x124, incumb. $2,000, July 25 [Fred Wittenberg to E. T. Hogan] 10
Vernon-av., No. 1444, w f, 25x100, Oct. 15 [Agnes Wallace to Garfrunkle Schell] 10
Wentworth-av., 100 s of 32d-pl., s f, 26x120, July 25 [Margaret Creighton to Francesa, Frank, and Mike Bondi] 10
Lease, dated Aug. 6, 15-75th-st., E. of the Theaden Bldg., located in the rear of the stores and offices at n e cor. of 70th-st. and Railroad-av., together with the entrance hall; term rental, $36,100; 10 years from Dec. '13, to Dec. 14, '23; lessee pay all water tax, gas and electric bills, etc. [John B. Watson to Arthur M. and Edgar A. Oppenheim] 10
Bond-av., 159 m er | n w of E. 79th-st., n e f, 25x125 on n w and 145.8 on s e, Sept. 22 [John F. Hill to Henry Goodfriend] 1
Calhoun-av., 225 n of 107th-st., w f, 50 x121, Oct. 7 [Margaret G. Donahue to Charles and Mary Pick] 1
Calhoun-av., 225 n of 107th-st., w f, 50x 121, Oct. 7 [Mary Pick to Margaret G. Donahue] 1
Commercial-av., 100 s of 90th-st., s f, 25x 124, and e. p., Oct. 3 [Agnes E. Miller to Jennie Weinberg] 6,250
Commercial-av., 100 s of 90th-st., s f, 25x 124, and e. p., Oct. 3 [Jennie Weinberg to Louis Goldstine & Co.] 6,250
Jefferson-av., 44 n of 94th-st., e f, 44x 150, Oct. 6 [Thomas A. Collins to Dan H. Pike] 1
Lee Place, 176 e of Dorchester, e f, 50 to Dorchester-av. bet. 47th-48th-sts., incumb. $25,000, Sept. 30 [Fort Dearborn Trust & Sav. Bk. to G. H. Fridstein] 10
Michigan-av., 276 s of 87th-st., w f, 30x150, m. or l., Sept. 30 [Jungles to Edward C. Bender] 8,500
Michigan-av., 137 w of Calumet-av., s f, 20x 124, Oct. 14 [Margaret F. Dubberke to Abe Marks] 10
Dorchester-av., s e cor 68th-st., w f, 167x163, m. or l., incumb. $33,500, Oct. 14 [Murray Wolbach to Neil E. Jordan, Logansport, Ind.] 97,500
80th-st., n e cor Ingleside-av., s f, 58½x411½, incumb. $30,000, Oct. 14 [Murray Wolbach to Neil E. Jordan, Logansport, Ind.] 52,500
Ellis-av., 71 n of 180-st., w f, 25x120, Sept. 28 [Pierre H. Gilleland to John Peterson] 2,100
Drexel-av., 165 s of 51st-st., w f, 21x120, incumb. $4,600, Oct. 14 [M. F. Maftree to Elisabeth Lippe] 1,750
Ellis-av., 71 n of 79th-st., w f, 125x122, Oct. 5 [Anastasia Bryne to Charles E. Jordan] 10

LAKE.

California-av., n e cor W. 70th-st., w f, 50x125, Sept. 30 [Fred L. Benjamin to John F. Flanigan] 1
Emerald-av., 75 s of 77th-st., w f, 40x 125, Oct. 14 [James F. McElhone to Bridget and Johanna McElherne] 12,000
Emerald-av., 75 s of 77th-st., w f, 40x 125, Oct. 10 [Bridget McElherne to Jas. F. McElherne] 6,000
Eggleston-av., 223 s of 77th-st., w f, 25x125, Oct. 12 [Kenneth F. Opel to Frank C. Custer] 1
86th-pl., W., 225 e of Bangman-st., n f, 25x114, incumb. $3,500, Sept. 29 [Gustaf Burkland et al. to Bernard and Hester Gusrin] 10
Stewart-av., 207 n of 48th-pl., w f, 25x125, Aug. 1 [Kate Raverty to Robt. and Hugo Schubert] 3,000
Stewart-av., 207 n of 48th-pl., w f, 25x125, incumb. $1,400, Aug. 1 [Robt. Schubert et al. quitclaim to Paul Schubert] 10
42d-st., W., 291 e of Albany-av., s f, 27x125, Oct. 10 [Giuseppe Guastella to Domenico Marini] 4,800
45th-pl., E., 1 n of 52x120, incumb. $1,200, Oct. 12 [John Haselton to Lewis M. and Sophronia A. Frasier] 2,100
Honore-st., 247 s of 78th, e f, 25x124, June 25 [John S. Anderson to Emma Jacobson] 10
Honore-st., 248 s of 69th, w f, 25x124, Sept. 13 [E. A. Cummings to W. Merle Fisher] 10
Honore-st., 224 s of 69th, w f, 25x124, Sept. 13 [E. A. Cummings to Wm. H. Finnerty] 475
Hermitage-av., n e cor W. 76th-st., w f, 50x124, Oct. 14 [Antonio Biasi to Lorenzo Biasi] 1
Kimbark-av., 150 s of 68th-st., e f, 50x 165, Oct. 6 [John C. Evans to Grace Porter] 1
May-st., 147 n of 70th, e f, 50x124, incumb. $1,000, Oct. 7 [Wm. H. Berg to Edward H. Wagner] 5,700
Sangamon-st., 50 s of 73d, w f, 25x124, incumb $3,000, Sept. 1 [Adolf Anderson to Minnie M. Daniquist] 10
91st-pl., W., 240 w of Normal-av., s f, 25x121, Oct. 14 [Sen. H. Barnes to Minnie Barnes] 1
86th-st., s w cor Winchester-av., s f, 46x126, incumb. $6,500, Oct. 8 [Chas. H. Babcock to Mary W. and Mary G. Zimmerman] 10
67th-st., W., 250 e of Lawndale-av., s f, 48x124.95, Oct. 10 [Helef K. Hanson to Anna R. Hanna] 1
69th-st., 150 e of Carpenter, s f, 22x100, incumb. $3,000, Oct. 14 [Martha Mossl to Emma C. Gleason] 3,226
Tilden-st., W., 165 e to 218, s f, 108x122, m. or l., 83 w of Princeton-av., incumb. $26,000, Oct. 14 [Murray Welbach to Nell E. Jordan] 83,300

CALUMET.

Parnell-av., 128 s of 100th-st., e f, 75x 125, incumb. $750, Oct. 10 [Victor H. Holland to Joseph S. Vogt] 2,300
151th-st., 80 w of Yale-av., s f, 37½x 125, Sept. 12 [Henry Otten to Frances Tanis] 1
151th-st., 80 w of Yale-av., s f, 37½x 125, Sept. 12 [Frances Tanis to Nellie Otten] 10
Bourke's sub. L. 81, n f n w L. 81, S. 37, 14, Oct. 1 [Nickolas Paluska to Stanley Marcynski] 2,000

WEST TOWN.

Avers-av., 25 n of Augusta-st., w f, 25x134, Oct. 10 [Henry Burger to Thomas and Mary A. Harte] 2,800
Congress-st., 50 s of Laflin, n f, 25x112, m. or l., Oct. 15 [William J. Curie to Milton H. Plotke] 10
Clifton Park-av., s. 2230, e f, 25x125, incumb. $2,800, Oct. 10 [A. J. Mizzo to Paul Machalicca] 1,800
Clifton Park-av., s. 2230, e f, 25x125, Oct. 9 [Edith Wood quitclaims to Arthur J. Mizzo] 1
Canal-st., 118 s of Irving, w f, 64x100, m. or l., Oct. 14 [Jonathan Slade to L. E. Shoger] 10
Trust deed—Canal-st., 118 s of Ewing, w f, 64x100, Oct. 14, 9 years, 5 per cent [L. E. Shoger to Percy W. Sullivan] 75,000
Taylor-st., W., 182 e of Clinton, s f, 22x 150, m. or l., incumb. $3,000, Aug. 4 [E. O. Warfield to Henry Cohen] 10
Central Park-av., 240 s of Augusta-st., w f, 50x125, m. or l., incumb. $3,000, Aug. 26 [Mary Pick to Margaret G. Donahue] 1
Oakley-av., 225 n of 107th-st., w f, 50x 121, Oct. 7 [Mary Pick to Margaret G. Donahue] 1
Taylor-st., W., 182 e of Clinton, s f, 22x 150, m. or l., incumb. $3,000, Aug. 4 [E. O. Warfield to Henry Cohen] 10
Oakley-av., 225 n of 107th-st., w f, 50x 121, Oct. 7 [Mary Pick to Margaret G. Donahue] 1
Commercial-av., 100 s of 90th-st., s f, 25x 124, and e. p., Oct. 3 [Agnes E. Miller to Jennie Weinberg] 6,250
Commercial-av., 100 s of 90th-st., s f, 25x 124, and e. p., Oct. 3 [Jennie Weinberg to Louis Goldstine & Co.] 6,250
There has been much activity in this district during the last several months, during which time Friend & Co. in connection with Goldstine & Co. have sold twelve parcels of a present aggregate value of $750,000. Handsome profits have also been made by several property owners during that period.
Thus the property at 815-21 West Polk street, with old foundry improvements, which sold a few years ago for $35,000, was acquired by O'Connor & Goldberg, shoe dealers, for a reported consideration of $50,000, while for the northeast corner of Clinton and Polk streets, which was sold by Friend & Co. in February for $60,000, it is said the new owner has refused within the last month an offer of $100,000.
The proposed improvement of Canal street is embodied in the new station ordinance, whereby the street will be boulevarded and leveled.

Kenwood Flat Sold.

The apartment house property in Lake Park avenue 176 feet south of Dorchester avenue, 50 feet, east front, through to Dorchester avenue, between Forty-seventh and Forty-eighth streets, has been conveyed by the Fort Dearborn Trust and Savings bank to S. H. Frigstein, a consideration of $1 being given, subject to an incumbrance of $265,000.
The property in Greenwood avenue 180 feet south of East Fifty-fourth street, 120x156 feet, east front, has been conveyed by Maurice Weigle to M. S. Stein, a consideration of $100 being given in the transfer.
The property in North Franklin street 25 feet north of Oak street, lot 24x100 feet, east front, with brick improvements, has been sold by Julius Freed to Leon J. Klein, a consideration of $10 being given, subject to an incumbrance of $10,000.

West Side Sale.

Tillie De Koven has sold to Aaron Takiff the property in West Twelfth street 50 feet west of Francisco avenue, lot 26x125 feet, east front, with store and flat improvements, for a stated consideration of $15,000, subject to an incumbrance of $9,940.
Record has been made of the lease of the theater building in the rear of the stores and offices at the northeast corner of East Seventy-fifth street and Railroad avenue, together with the entrance hall, by John B. Watson to Arthur M. and Edgar A. Oppenheim for a term of ten years from Dec. 15, 1913, at a term rent of $36,100, the lessees paying water tax and gas and electric bills.

Real Estate Transfers.

ROGERS PARK.

Birchwood-av., 450 w of Perry-st., n f, 50x150, Oct. 9 [Anthony Boyer to Avelina M. May] 10
Farwell-av., 100 s of Washtenaw, s f, 25 x123, Aug. 22 [A. D. Birdsall to Melville Tuttle and Henry Chapman] 1
Greenleaf-av., 125 e of Sacramento, s f, 25 x125, Oct. 9 [H. Teller Archbold to James J. Burns] 10
Jarvis-av., 96 w of Paulina, s f, 32x 150, incumb. $1,200, Oct. 9 [Gilbert C. Touhy to George C. G. Williamson] 6,000
Touhy-av., 229 e of California, s f, 25 x125, Oct. 9 [A. D. Birdsall to Martin M. Burns] 1

LAKE VIEW.

Aldine-av., 500 e of Broadway, s f, 50x 106, incumb. $28,000, Oct. 1 [Axel H. Johnson to E. A. Nickels] 10
N. Ashland-av., n w cor Wolfram-st., e f, 81x124, incumb. $8,800, Oct. 9 [Emilie Dorenecke to E. E. Radke] 10
Belle Plaine-av., 372 e of Leavitt-st., n f, 2 x120, incumb. $1,500, Oct. 13 [Thomas Conway to Charles J. Arbogast] 1
Fletcher-st., 74 w of Lincoln, s f, 25x125, Oct. 10 [Michael Marx to David R. O'Neill and Katherine E. Holtz] 1
Halsted-st., 228 s of Diversey-pkwy, e. f, 26x124, m. or l., Oct. 5 [Julia Takon to Fred W. Kruckmeyer] 10
Hermitage-av., 262 n of Cullom, e f, 25x 125, incumb. $1,200, Sept. 26 [J. C. Mettler et al. to Edwin L. Stryker] 10
Kenmore-av., 280 s of Ainslie, w f, 25x 149, Oct. 13 [John J. Muldoon to Stacia V. Feighery] 6,500
Magnolia-av., 52 s of Thorndale, w f, 52.8x125, Oct. 14 [Henry C. Jones to Geo. H. Breese] 1
Olive-av., 270 w of Southport, n f, 50x 126, incumb. $8,500, Sept. 1 [James W. Hedenberg to John M. Hengels] 7,500
Racine-av., 48 s of Barry, s f, 24x126, Oct. 14 [Chas. Raikey to John F. Swanson] 10
Southport-av., 2620, w 24x120, March 2 [Fred J. Wilke to Fred C. and Annetta Winsenberg

BUSINESS, COMMERCIAL AND FINANCIAL NEWS

WHEAT FUTURES SHOW A DECLINE

Export Sales of 1,500,000 Bushels Reported; Local Sentiment Mixed.

COARSE GRAINS WEAK.

A reactionary tendency developed in the wheat market yesterday, the weakness in coarse grains and heavy profit taking by local bulls being the depressing factors. The cash demand was active at the gulf, although the local sales of wheat were small and the big sales reported late in the day helped to check selling. However, the rallies were short lived and prices reacted quickly from the bulges. During the forepart of the day there were several rallies. Last prices registered net losses of ¼@¾c.

The December was relatively strong, due to the buying by houses supposed to be acting for cash interests. This buying made shorts in the December nervous, and at times the market advanced quickly when shorts tried to cover. Cables were 1¼d higher and foreign reports were bullish, crop estimates being favorable to holders.

Gulf Whhheat Relatively Cheap.

The big business in wheat was for shipment via the gulf. There was also a good business in Manitoba wheats and some business done in the northwest. Total sales were placed at 1,500,000 bu in all positions. Prices for wheat the gulf are 3@3½c lower than at Chicago. Traders are not much concerned at this, however, as the evidence that wheat is being sold for export in heavy volume checks bearish sentiment, although temporarily Chicago prices are too high to work wheat.

Some export business is being done in flour at Minneapolis and while the trade is reported dull there is an enormous export movement of flour. The fact that sales have been reported light for weeks when the business has been heavy caused the bearish reports in this respect to be taken with a grain of allowance.

Receipts Running Lighter.

The primary movement is falling off considerably, but receipts are still larger than a year ago. The total received in the west was 1,706,000 bu, compared to 1,205,000 bu a year ago. Receipts northwest were 728 cars, compared to 897 cars a year ago, and Winnipeg had 259 cars, against 1,195 cars a year ago. The small receipts at Winnipeg are causing considerable strength abroad, where the light Manitoba offerings are attracting attention.

Fresh estimates of the crop are reported too high, and reports from Russia confirm low estimates of all crops. Local receipts were 162 cars, with 95 cars inspected yesterday. Clearances were 480,000 bu. Northwest stocks showed a big gain. Minneapolis increasing 1,000,000 bu for five days and Duluth 1,000,000 bu for four days. Knight-McDougal led the buying early. Armour, Clagston, Kidston, and Gwynne were sellers.

Corn Sentiment Bearish.

The demand for corn was slow in the pit and prices suffered losses of ¾@¾c to ⅞c. The pressure was mainly from local traders. The cash demand was good and sales were 265,000 bu, with sample prices a little lower. Offerings were light, but trade was dull. The big movement of new corn in a few weeks and are inclined to anticipate it by depressing prices. Weather conditions were showery over the greater part of the belt and there were some crop complaints from Iowa and Missouri.

The receipts are still small, 141 cars, with 83 cars inspected yesterday. Primary points had 827,000 bu; last year, 401,000 bu. Reports on Argentine offerings were bearish. Prairie shipments for the week were 3,320,000 bu estimated, or 400,000 bu less than a year ago. Liverpool prices were 1d lower.

Oats Have Weak Tone.

Oats were affected by the weakness in corn and there was free local selling. Final prices were ⅝c to ¾@¾c lower. Commission house selling was led by Pardridge & Co. and Logan & Schwartz sold oats, and Kempner was a moderate seller. Commission houses bought a few on the decline. Clearances of oats were 460,000 bu. Receipts here were 382 cars, with 230 cars inspected yesterday.

Primary points received 1,014,000 bu, or about 800,000 bu more than a year ago. Oats seems to be expected to show a liberal increase for the week.

Big Loss in Lard Stocks.

Provisions broke badly in the early trade, but rallied sharply from the low points of the day. Hog prices were 5c lower and receipts were 19,000, with 14,000 expected today. Westerns were 52,000, or about 10,000 less than last year. Lard stocks at Chicago showed a decrease of 54,000 tcs in the last two weeks, and ribs stocks were reduced 4,000,000 lbs.

Stocks of both lard and ribs are now considerably less than a year ago. Receipts of products here were 22 cars, and shipments were 1,000 cars. Armour paid 8c to 8¼c for lard, 6d off for hams, 3d up for Cumberland sides, and 6d off for backs.

Active Trade in Rye.

Rye was active and firm, with sales of No. 2 at 80½@80¾c, No. 3 at 78½@79c, No. 4 at 75@76c, and sample grade at 65@68c. Receipts, 36 cars.

Barley ruled a cent higher. Malting grades sold at 97@98c, feed at 81@87c, and screenings at 90@95c. Receipts, 66 cars.

Timothy seed firm, with a sale of October at $5.60. March was $5.75 bid and country lots nominally $3.75@5.00. Clovereed slow, with cash lots $10.00@14.75 nominal.

Duluth flax closed ¼c lower to 1¾c higher, with cash on track $1.35¾. October $1.33¾c. November $1.34¾, December $1.35, and May $1.40¾. Receipts, 46 cars. Shipments, 48 cars.

Rye higher, with cash on track $1.31¼@1.38¾. Receipts, 42 cars. Winnipeg closed ¾@⅞c higher, with October $1.12¾, November $1.18¾, and December $1.18. Receipts, 14 cars.

AMERICAN GRAIN MARKETS.

MINNEAPOLIS, Minn., Oct. 15.—Wheat was down ¼c soon after the opening. Receipts, 495 cars, compared with 427 a year ago. WHEAT—Futures: December opened $1.09¾; high, $1.10¾; low, $1.09⅞; close, $1.09⅞. May opened $1.16; high, $1.18¼; low, $1.15⅝; close, $1.17⅝. Cash: No. 1 hard, $1.12⅝; No. 1 northern, $1.08¾@1.13¼; to arrive, $1.08¾@1.11¼; No. 2 northern, $1.07¾@1.07¾; No. 3 wheat, 90¾c@$1.05¾. CORN—No. 3 yellow, 66@68c. OATS—No. 3 white, 31½@32½c. FLAX—$1.31¾@1.33¾. FLOUR—Steady. Fancy patents, $5.70; first clears, $4.60; second clears, $3.15. Shipments, 54,300 brls. BARLEY—60@66c. RYE—84½@85c. BRAN—$20.00.

NEW YORK, Oct. 15.—FLOUR—Steady. RYE FLOUR—Steady. BUCKWHEAT FLOUR—Steady. BUCKWHEAT — Quiet. CORNMEAL—Steady. RYE—Quiet. BARLEY—Steady; feeding, 91@94c c. i. f., Buffalo. WHEAT—Spot steady; No. 2 red, $1.12½c; No. 2 hard, $1.11¼; No. 1 northern Duluth, $1.12¾; 2d, northern Manitoba, $1.10¾; nominal c. i. f., Buffalo. Futures were without transactions. December, $1.21; May, $1.26¾. CORN—Spot steady; No. 2 yellow, 80¼c to arrive. OATS—Spot easy; standard, 49½@50½c; No. 3, 49@50c; fancy clipped white, 51¼@52½c.

MILWAUKEE, Wis., Oct. 15.—WHEAT—Cash: No. 1 northern, $1.09@1.10¾; No. 2 northern, $1.06@1.07¼; No. 3 hard winter, $1.03@1.10. CORN—No. 3 yellow, 75c; No. 3 white, 74½c; No. 4 yellow, 73c; No. 4 white, 72c. OATS—Standard, 45½@46c; No. 3 white, 45@45½c; No. 4 white, 43¾@44½c. RYE—No. 1, 80@80½c. BARLEY—Malting, 58@74c; feed and rejected, 56@58c. TIMOTHY—Prime, $5.00@5.25. CLOVER—Interest: December, $11.75; May, $11.17½. CORN—December, 66½@66¾c; May, 69¼@69⅝c. OATS—December, 46c; May, 51¼c.

ST. LOUIS, Mo., Oct. 15.—WHEAT—Cash: Higher; track, No. 2 red, $1.09@1.09¼; No. 3 red, $1.08. CORN—Higher; track, No. 2, 70½c; No. 3 white, 70¼c. OATS—Higher; track, No. 2, 46½@48c; No. 3 white, 47½c. RYE—Steady; 81c. Futures: WHEAT—Lower; December, $1.10¾; May, $1.18⅝. CORN—Lower; December, 66½c; May, 69¼@69⅝c. OATS—Lower; December, 47¼c; May, 50½c. FLOUR—Steady; red winter patents, $4.70@5.00; extra fancy and straight, $4.10@4.60; hard winter clears, $3.10@3.40.

OMAHA, Neb., Oct. 15.—WHEAT—No. 2 hard, $1.01¼@1.03½; No. 3 hard, $1.00@1.02¾. CORN—No. 2 white, 70¾@71¼c; No. 3, 70½@71c; No. 3 yellow, 69½@69¾c; No. 3, 69½c; No. 2, 69½@69¾c. OATS—No. 3 white, 43¾@44c.

KANSAS CITY, Mo., Oct. 15.—WHEAT—Spot, steady; No. 2 hard, $1.05@1.06; No. 2 winter, nominal; No. 2 red, $1.03@1.05; No. 3 red, $1.03@1.05¼; No. 2 hard, $1.03@1.05¼; No. 3 hard, $1.01@1.03¼. CORN—Spot, quiet; No. 2 white, 72½@73c; No. 2 yellow, 72½@73c; No. 2 mixed, 72½@73c; No. 3 white, 71½@72c; No. 3 yellow, 71½@72c; No. 3 mixed, 71½@72c. OATS—Spot, steady; No. 2 white, 47½@48c; No. 3 white, 46½@47c; No. 4 white, 45½@46c; standard, 46½@47c; No. 2 mixed, 45¾c; No. 3 mixed, 45¼@46c; No. 4 mixed, 44½@45c. RYE—No. 2, 80@81c. HAY—Steady; timothy, $10.00@14.00; prairie, $8.00@12.00; alfalfa, $12.00@15.00. BUTTER—Creamery, 25@30c. EGGS—Firsts, 25c; ordinary firsts, 23c. CHEESE—Twins, 15½c; Young Americas, 16c.

BOARD OF TRADE TRANSACTIONS.

RANGE OF ACTIVE FUTURES.

WHEAT.

	Open.	High.	Low.	Closing— Oct. 15.	Oct. 14.
Dec.	1.13-1.12½	1.13	1.12	1.12½	1.12½
May	1.18¾-⅝	1.18⅝	1.17⅝	1.17⅝	1.18⅛

CORN.

Dec.	.67⅝-¾	.67⅝	.66⅛	.66⅝-⅝	.67⅛
May	.70-69⅝	.70	.69-⅛	.69¼-⅜	.70-⅛

OATS.

Dec.	.49⅝-⅜-½	.49⅝	.47⅞	.47⅛-48	.48⅝
May.	.51⅝-⅛	.51⅝	.50⅝	.51⅛	.51⅛

PORK.

Jan.	18.85	18.87½	18.70	18.80	19.02½

LARD.

Oct.	10.30	10.30	10.30	10.30	10.30
Nov.	10.07½	10.17½	10.02½	10.17½	10.17½
Jan.	10.07½	10.07½	9.90	10.07½	10.10

RIBS.

Oct.	11.02½	11.02½	11.00	11.00	11.05
Jan.	9.90	9.90	9.72½	9.82½	9.90

PRICES AT OUTSIDE MARKETS.

WHEAT.

	December— High.	Low.	Close.	May— High.	Low.	Close.
St. Louis	110¾	109¼	110⅜	116½	115⅜	115⅞
K. City	104⅜	104	104⅜	111⅜	110½	110⅞
Min'lis	110⅜	109⅝	109⅞	116¼	115⅛	115⅝
Duluth	111½	110⅝	111	116⅝	116⅜	116½
Win'peg	112⅜	112¼	112⅜	119½	118⅞	119
Toledo	118⅞	118½	118¼	122⅝	122⅜	122⅝

CORN.

St. Louis	65⅝	65¼	65⅝	69⅝	69¼	69⅝
K. City	63⅜	62½	62⅝	67½	66⅝	67

OATS.

Win'peg	51⅞	51⅛	51½	55⅝	55¼	55⅜

GRAIN INSPECTION.

	Stand- ard.	No.2 or better.	No.3.	Lower grades.	Total cars.
Winter wheat	27	113	6		146
Spring wheat	...	8	9		12
Pacific wheat	2	1	...		3
Durum wheat	...	...	1		1
Corn	46	68	28		142
Oats	57	8	237	60	382
Rye	4	1	1		6
Barley	...	...	8	61	69
Totals	57	87	451	168	761

Loaded from unlicensed elevators—Wheat: No. 2 hard winter, 10 cars and 140,979 bu. Corn: No. 2 yellow, 1 car and 35,000 bu; No. 2 yellow, 8 cars and 35,000 bu; No. 2 white, 5 cars; No. 3 white, 15 cars. Oats: Standard, 4 cars; No. 3 white, 20 cars; purified, 17 cars; clipped, 5 cars; No. 2 mixed, 1 car. Rye: Sample grade, 11 cars. Barley: No. 1 feed, 18 cars. From store—Flaxseed: 12,371 bu.

DAILY BIDS AND OFFERS.

WHEAT.

	Bids— High.	Low.	Close.	Offers— High.	Low.	Close.
Dec.	1.11¼	1.11	1.11	1.18⅞	1.18⅝	1.18⅝
May	1.16⅝	1.16½	1.16⅜	1.19¼	1.19	1.19

CORN.

Dec.	66⅝	66¼	66¼	67¼	67	67¼
May	68⅛	68⅝	68⅜	69½	69⅜	69½

OATS.

Dec.	47⅜	47⅜	47⅜	48¼	48¼	48¼
May	50⅞	50⅞	50⅝	51⅝	51½	51¾

WEEKLY BIDS AND OFFERS.

WHEAT.

	Bids.	Offers.
December	1.05½	1.21
May	1.11	1.26½

CORN.

December	64⅝	69
May	67¼	71⅝

OATS.

December	46	50½
May	49	53½

PRIMARY MOVEMENT.

WESTERN.

	Received— Wheat.	Corn.	Shipped— Wheat.	Corn.
Chicago	205,000	151,000	32,000	86,000
Milwaukee	73,000	22,000	2,000	12,000
Min'polis	580,000	16,000	115,000	6,000
Duluth	501,000	.....	262,000	.....
St. Louis	51,000	20,000	62,000	22,000
Toledo	14,000	1,000	.....	.....
Detroit	5,000	2,000	7,000	10,000
Kas. City	222,000	6,000	217,000	10,000
Peoria	8,000	18,000	1,000	8,000
Omaha	85,000	24,000	80,000	38,000
Ind'polis	1,000	22,000	12,000	24,000
Cin'cati	10,000	43,000	11,000	4,000
Tot., bu.	1,709,000	327,000	751,000	190,000
Last yr.	1,205,000	401,000	638,000	261,000

EASTERN.

New Y'k	179,000	.....	.....	2,000
Boston	.....	.....	24,000	.....
Ph'lphia	58,000	.....	.....	.....
Balt're	86,000	.....	.....	.....
N. Orl'ns	170,000	.....	.....	.....
Galves'n	145,000	.....	87,000	.....
Tot., bu.	588,000	.....	61,000	2,000
Last yr.	1,228,000	86,000	276,000	2,000

CASH TRANSACTIONS.

FLOUR—Market unsettled. Quotations:

SPRING WHEAT.

Pat., jute, $5.40@5.50. Sp. brnds, $ 6.20
Clears ... 4.80@4.85 Sec. clear. 3.80@3.50
Straights.. 5.00@5.15 Red Dog... 3.10@3.30

WINTER WHEAT.

Pat., jute, $5.50@5.25. Pat., jute, $5.25@5.50
Straights.. 4.90@5.00 Straights . 4.90@5.15
Clears .... 4.10@4.40 Clears .... 4.65@4.85

RYE FLOUR.

White ... $4.95@5.00 Dark ..... $4.65@4.90

WINTER WHEAT—Easy. Sales, in store: Mixed lots, 365,000 bu. Track: No. 4 red, $1.05; No. 3 red, $1.08¼@1.09¼; No. 4 hard, $1.07½; No. 3 hard, $1.07¼@1.08¾; No. 2 hard, $1.10@1.10½. Illinois proportional billing: No. 2 red, $1.10¾@1.11.

SPRING WHEAT—Quiet. Sales, track: No. 4 northern, 86c@$1.03.

CORN—Steady to ½c lower. Sales: In store: Mixed lots, 285,000 bu. Track: Sample grade, 73c; No. 6 mixed, 71c; No. 5 mixed, 71@71¼c; No. 4 mixed, 71¼@71½c; No. 3 mixed, 71¾@74c; No. 2 mixed, 72½c; No. 3 yellow, 72½c; No. 2 yellow, 72¾@73c; No. 3 white, 75½c; No. 2 white, 76c. Illinois proportional billing: Sample grade, 70½c; No. 3 mixed, 71½@72c; No. 2 mixed, 72¼@73½c; No. 6 yellow, 71¾c; No. 4 yellow, 72¼c; No. 3 yellow, 72¾@72½c; No. 2 yellow, 72¾@73c; No. 6 white, 74c; No. 5 white, 74½c; No. 2 white, 75@76c.

OATS—Steady to ½c lower. Sales: In store: Mixed lots, 345,000 bu. Track: Sample grade, 42c; No. 4 white, 43¾@45c; No. 3 white, 44¾@46c; standard, 46½@47¼c; No. 2 white, 47c. Illinois proportional billing: No. 3 white, 45¼@46c; standard, 46½@47c; No. 2 mixed, 43¾c; No. 2 white, 46¾@47c.

HOG PRODUCTS—Steady. Cash lots: Mess pork, $17.25@17.50; lard, $10.85; short ribs, $10.75@11.50.

BEEF PRODUCTS—Quiet. Beef hams, $38.50@39.00; extra mess beef, $23.00@23.50; plate beef, $23.50@24.00; extra plate beef, $24.00@24.50. TALLOW—Choice edible, 6¾@7¼c; prime packers', 6¼@6¾c; No. 1 packers', 6¼@6¾c; No. 2 packers', 4¾@5c; No. 1 renderers', 6@6½c; choice country, 6¼@6¾c; No. 2 country, 5@5¼c; oleo stearine, 9@9¼c; lard stearine, 11@11¼c; extra oleo oil, 12¼@12¾c; oleo stock, 9¼@10¼c.

GREASE—Quiet. Brown, 4¾@5c; yellow, 5¼@5½c; house, 5@5½c; "B" white, 5¾@6¼c; "A" white, 6¾@6¾c; choice white, 6¾@6¾c.

HAY.

HAY—Steady. Receipts, 1,447 tons shipments, 822 tons; choice timothy, $16.00@16.50; No. 1 timothy, $14.00@15.00; No. 2 timothy, $12.50@13.00.

STRAW—Rye, $8.50@9.00; oats, $6.00@6.50; wheat, $6.00@6.50.

NEWS AND GOSSIP OF BOARD OF TRADE.

Wheat for shipment via the gulf is being offered about 5c lower relatively than Chicago wheat for export and naturally with these prices the southwest is getting the bulk of the export trade. There was a big business yesterday and sales in all positions were placed at upward of 1,500,000 bu. Local concerns sold 965,000 bu largely of contracts to arrive via the gulf, and the southwest did a big business. Winnipeg reports 160,000 bu sold to London and the seaboard reported 750,000 bu, including Manitoba wheat. Exporters here said there was little doing in Chicago wheat. At present bids for wheat are said to be equal to about 3½c under December in store. Some of the exporters were of the opinion that total sales in all positions made yesterday one of the best days on the crop for export business.

Broomhall cabled: "Little interest is shown here for foreign oats, as native supplies attract the attention owing to their cheapness. American and Canadian are offered at 9d decline from recent prices without any attention. Total shipments to Europe last week amounted to 2,500,000 bu, and of these only 150,000 were for the United Kingdom, with the bulk to French ports. The demand for rye continues good from all sources and prices rule high. Private advices confirm a greatly reduced yield in Russia and place the crop at 850,000,000 bu, against 951,000,000 last year."

The semi-monthly statement of stocks of provisions in local warehouses showed a decrease of 53,688 tcs of lard since the first of the month. This was a greater decrease than the trade generally figured on. There was a small gain in mess pork stocks, while supplies of short ribs decreased 4,077,000 lbs. Totals, with comparisons, follow:

	Oct. 15, 1914.	Oct. 2, 1914.	Oct. 15, 1913.
Mess pork, brls	24,201	20,330	13,503
Lard, tcs	97,380	120,922	96,324
Sh. rib sides, lbs	5,942,977	10,020,681	7,976,165
Ex. S.C. sides, lbs	2,212,270	4,181,950	4,810,667

George B. Fuller wired from New York: "According to cables from France, the demand for oats is well supplied for the time being and they are having difficulty in storing arrivals. He says Gulf No. 2 hard winter wheat is relatively 2@3½c per bu cheaper than Chicago. It is selling at December price to ½c over f. o. b. steamers, while Chicago wheat costs 3½@6c over f. o. b. Atlantic seaboard, with only 1c per bu difference in ocean freights."

The firmness in the December wheat yesterday was supposed to reflect buying of the near month against sales of wheat for export. The buying was of a class that indicated this, and for this reason local traders were inclined to buy the December freely, resulting in several sharp rallies.

Duluth wired arbitrage buyers were good buyers of both December durum and May wheat there. Duluth was reported buying at Minneapolis and some of the Duluth receipts are coming from Minneapolis.

Local traders are bearish on corn owing to the buying of Argentine corn at the seaboard at much lower than domestic prices. While there has been a little export trade in corn recently, the amount sold has been sold, and with Argentina selling corn here the eastern demand may again be disturbed this fall the same as it was last fall and winter. Argentina appears to be finding a fair market in the east for corn.

Reports from New York to effect Ontario oats were being offered there at 30c track, New York, misled many in the trade, as the report did not say also that a 15c duty would have to be paid if the oats were used domestic. With the duty paid the Ontario oats would be about 4c over domestic oats.

The demand for oats was fair in spite of reports to the effect exporters were out of the market. There were sales of 350,000 bu mostly to exporters. Offerings from the country of both corn and oats were extremely light. Receipts of oats are running light in the northwest.

A private Liverpool cable said: "Wheat market is firm, with little offering. Chicago No. 2 hard winter is quoted at 40 shillings per quarter, which is 6d per quarter higher than last Tuesday. Corn market is higher, with less pressure owing to dearer freights."

Quite a number of bad reports are being received on corn from Iowa and from parts of Missouri. The wet weather, it is stated, has caused some injury, especially where the corn was down badly.

There was active buying of barley in the sample crowd and there were reports there had been some improvement in the export demand for barley.

James A. Patten expressed views on wheat, corn, and oats yesterday. He is of the opinion prices are too high to encourage active cash buying.

Reports from France say the estimate of the wheat crop at 296,000,000 bu is generally believed to be too high by 40,000,000 to 50,000,000 bu.

Estimated receipts: Wheat, 95 cars; corn, 33 cars; oats, 220 cars; rye, 26 cars; barley, 60 cars, and hogs, 14,000 head.

Cash corn sales were larger than for some time at 295,000 bu, and prices were steady to ½c lower.

Minneapolis wheat stocks increased 1,000,000 bu for five days and Duluth increased 1,000,000 bu.

Argentine corn shipments were estimated at 3,760,000 bu, compared to 3,600,000 bu a year ago.

The Russian oats crop is estimated at 1,000,000,000 bu, compared to 1,350,000,000 bu a year ago.

Carl W. Gerstenberg has made application for membership on the board of trade.

Beneficial rains have fallen in Argentina and the outlook for crops is satisfactory.

$1.08¾@1.09. CORN—Higher; No. 2 mixed, 69@69¼c; No. 3, 68@68½c; No. 3 white, 70½@70¾c; No. 3, 71¼@72c. OATS—Unchanged; No. 2 white, 45@45½c; No. 3 mixed, 41¼@45¼c. RYE AND HAY—Unchanged. WHEAT—Futures: December, $1.04¾@1.04⅝; May, $1.10⅜. CORN—December, 67¼@67⅝c; May, 71½@71⅝c. OATS—December, 46c; May, 51½c.

DULUTH, Minn., Oct. 15.—LINSEED—Cash, $1.32¾; December, $1.32; May, $1.40¾. WHEAT—No. 1 hard, $1.13; No. 2 northern, $1.11; No. 3 northern, $1.09; No. 1 durum, $1.08¾; No. 2, $1.06¾; No. 3 durum, $1.04; No. 1 hard, $1.01; No. 2 hard, $1.01; May, $1.16¾. DURUM—No. 1, $1.06¾; No. 2, $1.04¾; December, $1.07¾; May, $1.13¾. OATS—47@48c. BARLEY—65@70c.

TOLEDO, O., Oct. 15.—CLOVER SEED—Prime cash and October, $9.17½; December, $9.30; January, $9.42½; February, $9.47½; March, $9.52½. ALSIKE—Prime cash, $8.60; December, $8.75; March, $8.90. TIMOTHY—Prime cash and October, $5.00; December, $5.05; March, $5.10.

CHICAGO, Oct. 15.—SUGAR—The following prices were quoted by wholesale dealers per 100 lbs: Cut loaf, 6¼ c; fine granulated, $5.75; powdered, standard, $5.65; eastern granulated, $5.85; beet granulated, $5.65; extra "C," $5.55; canary, $5.05.

RESIN AND TURPENTINE.

SAVANNAH, Ga., Oct. 15.—TURPENTINE (Nominal, 45½c. No Sales); receipts, 311 casks; shipments, 6 casks; stock, 27,166 casks. RESIN—Nominal; no sales. Receipts, 1,060 brls; shipments, 33 brls; stocks, 169,488 brls. Quotes: A, B, $3.80; C, D, $3.85; E, F, G, H, I, $3.90; K, $4.15; M, $4.30; N, $4.60; W. G., $4.25; W. W., $4.35.

COFFEE AND SUGAR.

NEW YORK, Oct. 15.—The coffee market was very quiet again today. The censorship established by the Brazilian government on cable messages is reported to be interfering with cost and freight business, while recent large arrivals here have replenished local stocks and confirmed the disposition of local buyers to operate from hand to mouth. A further advance of ¼d in the rate of exchange was considered a favorable feature from the standpoint of Brazilian finances, but today's special cable from Santos reported a decline of 100 reis for 4s. The local spot market was unchanged at 6¼c for Rio 7s and 8½c for Santos 4s. SUGAR—Raw quiet; molasses 3.87c; centrifugal, 4.62c. Refined dull.

CHICAGO, Oct. 15.—SUGAR—The following prices were quoted by wholesale dealers per 100 lbs: Cut loaf, 6¼ c; fine granulated, $5.75; powdered, standard, $5.65; eastern granulated, $5.85; beet granulated, $5.65; extra "C," $5.55; canary, $5.05.

COTTON AND PRODUCE.

NEW ORLEANS, La., Oct. 15.—COTTON—Spot quiet. Sales on the spot, 2,962 bales. Middling, 6¾c.

LIVERPOOL, Oct. 15.—COTTON—Spot in moderate demand. Sales, 3,400 bales, including 2,600 bales American on the basis of 5.20d for middling. Imports, 1,911 bales, including 1,311 bales American.

DRY GOODS.

NEW YORK, Oct. 15.—Lonsdale bleached muslins were reduced ¼c a yard today. Gray and brown cottons were weak and irregular. Tarns were dull. Raw silk was 12½c a pound lower. Jute products were declining.

EXPORTS RALLY; WAR FELT LESS

End of September Sees Rapid Gain in Merchandise Shipped to Europe.

PORTS GIVING FIGURES.

Official reports of exports for the last two months show that the staggering blow that was dealt this country's export trade by the breaking out of the war is being overcome. At the close of September the pace was strong and totals were far ahead of those of July and of 1913. The official report from New York is a fair reflection of that at other ports which are now beginning to send in their figures.

The effect of the disarranging and demoralizing of the regular methods of doing business is accurately set forth in the New York figures. These showed a running down to comparatively small proportions at the end of August and a rapid climbing up all through September.

The final week of last month was more than three times that of the end of August and more than double that of the final week of July, when exports were running strong and war had not yet been declared.

Chief Credit to Grain.

The chief credit is, of course, chargeable to grain, but the New York figures, where outgoing grain was handled less freely in proportion than from gulf and from other Atlantic ports, Canadian included, indicate that many other items are swelling the total.

Cotton exports are increasing more liberally than anybody in the trade thought possible a month ago, but there is a long list of manufactured goods, to say nothing of horses, mules, and farm forage other than grain, which will go to neutral or other nations to make up for the enormous drains caused by the urgent and immediate war needs.

In the following table the New York exports are shown to have dropped to less than 60 per cent of the 1913 figures. Since the middle of September, however, exports have increased rapidly and now exceed corresponding 1913 figures by 19 per cent.

Week ended—	1913.	1914.	Dec., P.C.
July 26	$14,144,566	$14,177,228	+¼
Aug. 1	16,345,577	14,670,910	10
Aug. 8	13,615,717	12,071,056	10½
Aug. 15	24,634,851	16,728,082	27½
Aug. 22	15,797,469	8,477,361	46 1-3
Aug. 29	12,158,997	10,214,302	16
Sept. 5	11,395,184	13,436,184	18
Sept. 12	15,393,386	16,906,351	9
Sept. 19	14,561,783	17,308,199	*18
Sept. 26	16,610,630	20,082,133	*19

*Increase.

Gold in Bank of England.

Continued remarkable accumulation of gold is shown by the weekly report of the Bank of England. Holdings have increased $18,300,000 in the last week. The total given in the statement exceeds the figure of Aug. 7 by $168,000,000, and that of a year ago by $118,000,000. It also exceeds a maximum on record up to a month ago by $50,000,000.

Loans have been reduced during the week by $20,800,000. Although the loans are $80,500,000 above the season of high record of Sept. 5, they are still $217,000,000 above the showing of a year ago. The ratio of reserves to deposit liabilities of the bank was 26½ per cent, which was the highest percentage since the war began, but compares with 54¾ per cent of this time last year.

Assert Reid-Moore Control.

N. L. Amster of Boston is fighting to prevent the foreclosure sale of Rock Island from being dominated by the colonial trust bondholders' committee. This committee is headed by President James N. Wallace of the Central Trust company of New York, and it is Mr. Amster's contention that this committee represents the Reid-Moore interests, and that the latter are still dominant in Rock Island affairs.

Up to the close of business Wednesday night the securities on the collateral bonds totaled approximately $21,786,000, which, with the $7,000,000 deposited in Holland, placed nearly $29,000,000 of the outstanding issue of $71,858,-000 outstanding bonds in the control of the Wallace committee.

Steel Business Decreasing.

It is expected that the United States Steel corporation will show net earnings for the third quarter of 1914 of around $21,000,000. Its statement will be issued Oct. 27. Average prices during the third quarter of the year were considerably better than at present and the production was larger.

The final quarter for the calendar year will not make nearly as good a showing as that for the term just expired.

Theodore Wold at Minneapolis.

President Theodore Wold of the Scandinavian National bank of Minneapolis has been elected by the directors of the ninth federal reserve district as governor of the federal reserve bank to be opened in Minneapolis. President O. T. Jaffray of the First National bank of Minneapolis was named as representative of the ninth district advisory council.

Toronto Resumes Trading.

Toronto resumed business on its stock exchange yesterday following the closing of two and one-half months. Cash transactions only were allowed, these to go through a committee in much the same way as those in New York. Canadian Pacific, Twin City, and other international issues were traded in.

American Shoes in Demand.

Large contracts for shoes are being placed in Boston by the French government, which placed orders for 150,000 pairs. Another company recently received a large contract from Greece. Recent inquiries for about 1,500,000 pairs have been received from agents of foreign governments.

Money and Exchange.

Despite some indication of easier money in the east there was no change in the rate in the local market where 7 per cent continues on commercial paper, 7 per cent on collateral, and 7 per cent over the counter.

Clearings at Chicago were $63,979,805. New York exchange was 10@20c premium.

Safety Deposit Dividend.

The Harris Safe Deposit company has declared a quarterly dividend of 1 per cent, payable Nov. 1 to stockholders of record Oct. 20.

Bank of England Rate Unchanged.

The Bank of England's minimum rate of discount remains unchanged at 5 per cent. The Bank of England yesterday received $14,000 pounds bar gold and 170,000 pounds American coin.

Subtreasury Loses to Banks.

The New York subtreasury lost $2,041,000 to banks yesterday, making cash not lost since Friday $6,105,000.

Alberta May Authorize Loan.

Provincial Treasurer Mitchell has introduced a measure in the Alberta legislature for a $2,000,000 loan for fifty years at not more than 4½ per cent for the covering of any debt of the province, for paying any floating indebtedness or for satisfaction or discharge of any obligations of the province.

Bond Issue Is Authorised.

At a special meeting of the Atlas Portland Cement company at New York an issue of general and refunding 6 per cent gold bonds not to exceed $10,000,000 was authorised, and the preferred stock was increased from $1,000,000 to $6,000,000.

In London Financial District.

The following was received from London: "There was a better attendance in the street yesterday. Gilt edged investments showed steadiness with realising in home railway shares. Good returns caused buying of Egyptian oil securities. Argentine rails were sold because of unfavorable annual reports. Support was furnished to rubber shares. The current rate of raw rubber are exceeding the imports.

"Rates for loans and bills drooped. Today's sales were $2,250,000. Dividends amounted to $1,320,000."

Bond Pool Is Dissolved.

The syndicate composed of Kuhn, Loeb & Co., William A. Read & Co., which underwrote the $65,000,000 New York City 4½ per cent bonds last April, expired yesterday by limitation and was dissolved. It is understood that a substantial amount was placed with investors.

Westinghouse Officers Elected.

At the annual meeting of the stockholders of the Westinghouse Air Brake company at Pittsburgh C. S. Gray, E. M. Herr, A. L. Humphrey, C. R. McGinley, Charles McNight, John F. Miller, M. S. Rosenwald, W. D. Uptegraff, and H. H. Westinghouse were elected directors.

At the meeting of the directors H. H. Westinghouse was elected president to succeed the late George Westinghouse.

Hocking Valley Refunding.

The Hocking Valley railway company has asked the Ohio state public utilities commission for authority to issue $4,000,000 one year 6 per cent gold notes, the proceeds to be used in refunding a similar quantity of notes due Nov. 1.

The railway was unable to tell the commission what price it could get for the notes. Officials said this is the first case of large corporations being unable to determine the selling price of such securities in advance for more than a year. Financial depression due to the European war was said to be the reason.

Will Declare Stock Dividend.

Directors of the corporation for Riker-Hegeman stock will meet on Monday at New York and declare a 10 per cent stock dividend. This will be the first dividend declared by the corporation, whose assets consist of a controlling interest in the Riker-Hegeman company. The latter declared a 10 per cent stock dividend last August and this now is to be passed on.

United Paper Board Report.

The report of the United Paper Board company, the successor to the old United Box-board company, for the year ended May 31, 1914, shows a surplus after all deductions of $141,589, which amount is equal to 6.76 per cent on the $2,100,000 preferred stock.

Railroad Earnings.

CHICAGO AND ALTON.

For August—		Decrease.
Oper. rev.	$1,826,562	$154,549
Oper. income	436,042	4,114
Balance	876,306	*5,430
From July 1—		
Oper. rev.	2,607,999	212,103
Oper. income	809,659	7,477
Balance	619,979	13,280

PACIFIC COAST.

For August—		
Gross	$ 649,792	$ 60,852
Net	113,773

TERMS OF SUBSCRIPTION OF THE TRIBUNE.

ORDERS FOR MAIL SUBSCRIPTIONS MUST BE ACCOMPANIED BY REMITTANCE TO COVER.

Postage paid in the United States [outside of Chicago and suburbs], Canada, and Mexico:

Daily, without Sunday, one year	$4.00
Daily, without Sunday, six months	2.00
Daily, without Sunday, three months	1.25
Daily, without Sunday, two months	1.00
Daily, without Sunday, one month	.50
Daily, with Sunday, one year	6.50
Daily, with Sunday, six months	3.25
Daily, with Sunday, three months	2.00
Daily, with Sunday, one month	.75
Sunday issue, one year	2.50
Sunday issue, one month	.25

Canadian subscribers ordering the Sunday edition without the daily are charged 20 cents a month extra for postage.

Give postoffice address in full, including county and state.

Remit by express money order, draft, or in registered letter at our risk. To The Tribune company, publisher.

CITY RATES.

Daily [six days], per month	$ .30
Daily and Sunday, per month	.35
Sunday, only, per month	.25

NEW YORK—1216 CROISIC BUILDING, 220 FIFTH AVENUE.
WASHINGTON—40 WYATT BUILDING.
CHICAGO—TRIBUNE BUILDING.
SAN FRANCISCO—742 MARKET STREET.
LONDON—8 BRIDGE STREET, S. W.
PARIS—13 BOULEVARD DES CAPUCINES.
BERLIN—FRIEDRICHSTRASSE 59-60.

INDEX TO CLASSIFIED ADVERTISMENTS

AUCTION SALES	Col. 4, page 21
AUTOMOBILES	Col. 3, page 21
GASOLINE	Col. 3, page 21
ELECTRIC	Col. 3, page 21
MOTOR TRUCKS	Col. 5, page 21
AUTO SUPPLIES, ACCESSORIES	Col. 5, page 21
AUTOMOBILES WANTED	Col. 5, page 21
AUTO LIVERIES	Col. 5, page 21
BILLIARDS & BOWLING	Col. 5, page 21
BOARD WANTED	Col. 5, page 19
BOARDING & LODGING	Col. 2, page 19
BOOKS & MAGAZINES	Col. 3, page 18
BOATS, YACHTS, ETC	Col. 5, page 18
BANKER & EXCHANGE	Col. 5, page 18
BICYCLES, MOTORCYCLES	Col. 5, page 21
BUSINESS PERSONALS	Col. 5, page 21
BUSINESS CARDS	Col. 5, page 21
BUSINESS CHANCES	Col. 5, page 21
BUILDING MATERIAL	Col. 4, page 18
CAMERAS, KODAKS, ETC	Col. 4, page 18
CLOTHING, FURS, ETC	Col. 4, page 18
CASTOFF CLOTHING	Col. 4, page 18
CLEANERS, DYERS, ETC	Col. 4, page 18
DEATH NOTICES	Col. 1, page 17
DRESSMKG. & MILLINERY	Col. 4, page 18
DOGS, BIRDS, POULTRY	Col. 4, page 18
DANCING SCHOOLS	Col. 7, page 21
FURNACES, STEAM HEATING	Col. 4, page 18
FINANCIAL	Col. 5, page 20
GARAGES	Col. 4, page 18
HELP WANTED—MALE	Col. 5, page 17
" " "	Col. 1, ra
HELP WANTED—FEMALE	Col. 5, page 18
HOTELS	Col. 5, page 19
HORSES AND CARRIAGES	Col. 5, page 19
HOUSEHOLD GOODS	Col. 5, page 21
INSTRUCTION	Col. 5, page 21
JEWELRY, WATCHES, ETC	Col. 5, page 18
LEGAL NOTICES	Col. 7, page 21
LEASEHOLDS	Col. 6, page 21
LAND INFORMATION	Col. 5, page 20
LAWYERS	Col. 7, page 21
LOST AND FOUND	Col. 5, page 17
LIGHT AND HEAVY MFG	Col. 2, page 17
MACHINERY AND TOOLS	Col. 2, page 17
MORTGAGES FOR SALE	Col. 7, page 21
MONUMENTS	Col. 2, page 17
MOTOR TRUCKS TO RENT	Col. 6, page 21
MUSICAL AND DRAMATIC	Col. 5, page 21
MUSICAL INSTRUMENTS	Col. 5, page 19
MISCELLANEOUS	Col. 5, page 19
OFFICE DEVICES	Col. 5, page 19
PLUMB'G, LIGHT FIXTURES	Col. 3, page 18
PRINT'G MCH'Y, & SUPPLIES	Col. 4, page 18
PERSONAL	Col. 5, page 18
PATENTS, PATENT ATTYS	Col. 5, page 18
PRINT'G, ENGRAV'G, BIND'G	Col. 5, page 18
PERSONAL PPTY. LOANS	Col. 5, page 20
PENSIONS	Col. 5, page 21
PARTNERS	Col. 5, page 21
REAL ESTATE—CENTRAL	Col. 1, page 20
APARTMENTS—SOUTH	Col. 1, page 20
APARTMENTS—NORTH	Col. 1, page 20
APARTMENTS—N. W	Col. 1, page 20
APARTMENTS—WEST	Col. 2, page 20
BUSINESS PPTY.—SOUTH	Col. 2, page 20
BUSINESS PPTY.—NORTH	Col. 2, page 20
BUSINESS PPTY.—WEST	Col. 2, page 20
HOUSES—SOUTH	Col. 2, page 20
HOUSES—NORTH	Col. 2, page 20
HOUSES—N. W	Col. 2, page 20
HOUSES—WEST	Col. 3, page 20
VACANT—SOUTH	Col. 3, page 20
VACANT—NORTH	Col. 3, page 20
VACANT—N. W	Col. 4, page 20
MISCELLANEOUS—SOUTH	Col. 4, page 20
MANUFACTURING PPTY	Col. 4, page 20
SUB'N—SOUTH	Col. 4, page 20
SUB'N—NORTH	Col. 4, page 20
SUB'N—NORTHWEST	Col. 5, page 20
SUB'N—WEST	Col. 5, page 20
SUB'N—OAK PARK, AUSTIN	Col. 5, page 20
SUMMER RESORTS	Col. 5, page 20
FARM LANDS	Col. 6, page 20
TIMBER AND COAL	Col. 7, page 20
MISCELLANEOUS	Col. 7, page 20
REAL ESTATE WANTED	Col. 7, page 20
REAL ESTATE FOR EXCH'GE	Col. 7, page 20
APARTMENTS	Col. 7, page 19
BUSINESS PROPERTY	Col. 7, page 20
FARMS AND ACRES	Col. 7, page 20
HOUSES	Col. 6, page 20
VACANT	Col. 6, page 20
MISCELLANEOUS	Col. 7, page 20
REAL ESTATE LOANS	Col. 6, page 20
ROOMMATES	Col. 5, page 19
SITUATIONS WTD.—MASC	Col. 3, page 17
SITUATIONS WTD.—FEMALE	Col. 6, page 17
SHIP'NG & COMMISSION	Col. 4, page 21
STOCKS AND BONDS	Col. 5, page 20
SEWING MACHINES	Col. 5, page 21
STORE & OFFICE FIXTURES	Col. 6, page 21
SPORTING GOODS	Col. 5, page 21
STOVES	Col. 6, page 21
SAFES	Col. 6, page 21
TO LEASE	Col. 6, page 21
TO RENT—ROOMS	Col. 6, page 19
" "	Col. 1, page 19
TO RENT—HOUSEK'G ROOMS	Col. 1, page 19
TO RENT—HOUSES	Col. 2, page 19
TO RENT—FURN'D HOUSES	Col. 2, page 19
TO RENT—FLATS	Col. 4, page 19
TO RENT—FURNISH'D FLATS	Col. 6, page 19
TO RENT—STORES	Col. 7, page 19
TO RENT—OFFICES, STUDIOS	Col. 7, page 19
TO RENT—FLOORS, LOFTS	Col. 7, page 19
TO RENT—MFG. PROPERTY	Col. 1, page 19
TO RENT—BUILDINGS	Col. 6, page 19
TO RENT—HOTELS	Col. 6, page 19
TO RENT—HALLS	Col. 6, page 19
TO RENT—FARMS	Col. 6, page 19
TO RENT—MISCELLANEOUS	Col. 6, page 19
TRADE SCHOOLS	Col. 3, page 18
" "	Col. 4, page 18
TYPEWRITERS & SUPPLIES	Col. 4, page 18
TALKING MACHINES	Col. 5, page 18
UNDERTAKERS	Col. 2, page 17
WANTED—FLATS	Col. 7, page 19
WANTED—ROOMS	Col. 1, page 19

DEATHS.

BARRY—Ellen M. Barry, aged 64, Oct. 14, 1914, wife of James Barry and mother of Ethel and Alice. Funeral from late residence, 806 S. 5th-av., Maywood, Ill., Friday, 8:30 a. m.

BOURBEAU—Emelie Bourbeau, nee Landerman, aged 66 years, beloved wife of Adolph Bourbeau and fond mother Mrs. D. Lancaster, Mrs. J. Trudel, Mrs. Emil Sauve, Mrs. W. J. Wilner, Mrs. A. G. Mahler, Adolph, Frank, Roderick, and Archibald. Friday, 9:30 o'clock to St. Joseph's and Mary's church, Kirkwood, Mo. Interment St. Louis, Mo.

BURKE—Mary Burke, nee Kilgallon, Oct. 15, 1914, wife of the late James and mother of Mrs. Anna Sullivan, Mrs. Anna Katherine, and John. Funeral Saturday, 9 a. m., from late residence, 3066 N. Halsted-st., to Our Lady of Mount Carmel church, Belmont-av. and Hals-ted-st., carriages to Calvary.

GOODALE—Sarah A. Goodale, widow of the late Marlow M., mother of Mrs. Harriet A. Smith, Member Goldenrod chapter, O. E. S., and Mrs. Maria A. C. H. Shirley, while Shrine of Jerusalem. Funeral service at Rosehill chapel, 3 p. m., Friday, Oct. 16, 1914.

HARKIN—Mrs. Mary Harkin, widow of the late John Harkin, mother of Mary A., Margaret L., and Daniel V., at her residence, 1220 Washington-blvd. Funeral Saturday at 9 a. m. to St. Catherine's church, where solemn high mass will be celebrated, by mass to Calvary.

SCHMIDT—Walter J. Schmidt, Oct. 14, 1914, aged 22 years, 1 month, of 4330 Champlain-av., beloved husband of Ella M. Schmidt, son of Theodore and Ireland, brother of Adam and Anna M. Schmidt, brother of Mrs. Olson. Funeral from Sawyne's chapel, 4026 S. State-st., Saturday at 3 p. m. Interment at Oakwoods by autos.

SCHWARZ—Moses Schwarz, Oct. 15, beloved husband of Bessie, father of Albert and Henry. Funeral notice later.

SEIBERT—Christopher Seibert, Oct. 15, aged 67 years and 10 months, beloved husband of Mina Seibert, nee Hilbert, fond father of J. C., O. M. Seibert, Mrs. Emma Roeder, Mrs. Julia Seibert, father-in-law of Mrs. Ida Seibert and Henry Roeder, brother of Karl and Baxter, brother of Mrs. Barbara Pruhlmann. Funeral from late residence, 3139 Lowis-st., Sunday, Oct. 18, at 12:30 p. m., by carriage to Waldheim cemetery.

SNYDER—John Charles Snyder, Oct. 14, 1914, beloved husband of Annie, nee Weindl, fond father of Edward F., Charles J., and Cecelia, son of Edward S. and Katherine Snyder, brother of Mrs. G. F. McMillan and Mrs. J. H. Snyder. Funeral Saturday, Oct. 17, 9 a. m., from his parents' residence, 2017 W. 86th-st., to St. Agnes' church, where high mass will be celebrated. Friends by autos to Mount Olivet. Member Washington lodge, No. 19, K. O. T. M., and M. W. of A. Mansfield (O.) papers please copy.

SULLIVAN—Mary Sullivan, sister of Mrs. Maurice Garvey and Mrs. E. Witt, Mrs. J. Wheaton, Katie, Agnes, and Patrick Sullivan. Native of Oakland, County Kerry, Ireland. Funeral Saturday, Oct. 17, 8:30 a. m., from sister's residence, 1047 S. Kenzie [del-ld-av.], to St. Finbarr's church, autos to Mount Carmel.

THOMPSON—Benjamin H. Thompson, beloved husband of Christy Ann Thompson, nee MacKay, father of Robert Hamilton, David Crawford, Roy N., Rose M., Mrs. H. Hawkins, Mrs. Gus Schirmer, Mrs. Arthur A. Chapman. Funeral from his late residence, 4616 Kenmore-av., Sunday, Oct. 18, at 2:30 p. m., by automobiles to Forest Home, Cornwall [Ont.] papers please copy.

TURNER—Mary L. Turner, Oct. 15, 1914, in her 68th year. Funeral Friday, Oct. 16, at 2 o'clock, from the residence of her daughter, Mrs. W. Lamb, 6041 Woodlawn-av. Burial Sunday at Lockport, Ill.

WATERS—Mary Martha Heaton Waters, beloved wife of Dr. Frank R. Waters, devoted sister of Eleanor C. Heaton, entered into rest Wednesday, Oct. 14, at 6:30 p. m. Funeral Saturday, 9:30 a. m., from residence, 4800 Indiana-av. Los Angeles, Cal., and Seattle, Wash., papers please copy.

WATSON—Emeline Watson, at residence, 4616 N. Hermitage-av., beloved mother of Mrs. D. G. Ramsey, Frank Watson and Clifford Watson, of Cedar Rapids, Ia. Services Friday, Oct. 16, 3 p. m. Interment, Vinton, Ia.

OFFICIAL WEATHER FORECAST.

OFFICE OF CHIEF OF WEATHER BUREAU, Washington, D. C., Oct. 15.—Forecast: Illinois, Indiana, Lower Michigan, and Ohio—Cloudy, probably showers Friday. Saturday fair.

North and South Dakota, Minnesota, Iowa, Nebraska, Kansas, Missouri, Wisconsin, and Upper Michigan—Fair Friday and Saturday, slightly warmer.

Temperatures in the United States and Canada.

Place of observation.	Temp. 7 a.m.	Highest today	Lowest last night	Rainfall	State of weather	Direction of wind	Velocity of wind
Oct. 14, 1914.							
Oct. 15, 1914, 8 p.m. Central time.							
Eastern states—							
Albany	60	64	48		Cloudy	S.	8
Atlanta	60	66	62		Rain	W.	12
Baltimore	62	68	60		Cloudy	S.	4
Buffalo	62	66	62		Cloudy	S.E.	6
Charleston	76	76	72		Cloudy	S.E.	10
New York	62	64	62		Cloudy	N.	18
Philadelphia	62	66	60		Cloudy	N.E.	12
Pittsburgh	64	66	58		Rain	S.	14
Washington	66	66	58		Rain	S.	6
Gulf states—							
Abilene	80	70	38		Clear	N.E.	4
Amarillo	58	64	34		Clear	N.	6
Atlanta	74	76	64		Clear	S.E.	4
Galveston	76	86	74		Clear	S.	4
Jacksonville	74	80	72		Cloudy	S.	22
Miami	76	84	76		Cloudy	S.W.	4
Mobile	66	68	62		Fair	W.	12
Montgomery	60	64	56		Fair	W.	4
New Orleans	62	64	60		Fair	W.	12
Oklahoma	70	76	46		Clear	S.	6
Shreveport	56	62	46		Cloudy	N.W.	4
Tampa	78	78	74		Fair	S.	8
Vicksburg	66	68	60		Cloudy	W.	4
East central states—							
Alpena	56	58	50		Cloudy	N.E.	4
Chicago	60	62	56		Clear	S.	8
Chicago	60	60	57		Cloudy	S.	11
Cincinnati	62	62	56		Rain	E.	4
Cleveland	64	68	54		Rain	S.E.	10
Detroit	60	64	54		Cloudy	S.	4
Escanaba	54	60	40		Clear	N.E.	4
Evansville	54	58	50		Rain	W.	6
Fort Wayne	58	62	52		Cloudy	N.E.	4
Grand Haven	56	60	52		Cloudy	N.E.	4
Grand Rapids	60	64	52		Cloudy	N.E.	6
Green Bay	56	60	50		Cloudy	N.	4
Indianapolis	60	60	52		Cloudy	N.E.	4
Madison	56	58	50		Cloudy	N.E.	12
Marquette	50	54	52		Clear	N.	4
Memphis	66	70	60		Clear	N.	4
Milwaukee	58	58	54		Cloudy	N.	4
Nashville	64	66	52		Cloudy	N.W.	4
Pittsburgh	64	66	58		Rain	S.	14
St. Marie	52	52	42		Clear	N.W.	4
Springfield, Ill.	58	60	60		Cloudy	N.W.	14
West central states—							
Bismarck	44	74	32		Clear	S.	8
Charles City	56	60	44		Fair	S.	4
Concordia	54	64	40		Clear	S.	4
Davenport	56	58	50		Cloudy	N.	4
Des Moines	54	58	48		Cloudy	N.	4
Fairfax Lake	52	60	42		Clear	S.	4
Dodge	54	60	52		Cloudy	N.E.	4
Dubuque	56	58	52		Cloudy	N.	12
Duluth	52	56	50		Clear	N.W.	10
Huron	54	70	32		Clear	N.W.	4
Kansas City	52	54	46		Fair	N.W.	14
Keokuk	56	60	52		Rain	N.E.	4
Little Rock	62	68	46		Rain	W.	4
Moorhead	58	68	32		Clear	N.E.	4
North Platte	48	72	38		Clear	N.	4
Oklahoma	70	76	44		Fair	S.	4
Omaha	56	62	34		Clear	N.	4
Rapid City	50	70	40		Clear	N.	4
Sioux City	54	62	42		Clear	N.	4
St. Louis	64	66	46		Rain	N.W.	14
St. Paul	56	58	48		Clear	N.	4
Springfield, Mo.	62	64	52		Cloudy	N.	4
Wichita	50	52	44		Cloudy	N.	4
Williston	40	72	34		Clear	S.	4
Mountain states—							
Boise	50	52	48		Clear	S.E.	4
Cheyenne	38	60	42		Clear	N.	4
Denver	42	66	42		Clear	N.E.	4
Havre	36	76	28		Clear	N.	4
Helena	48	68	40		Clear	N.	4
Lander	42	68	34		Clear	N.	4
Modena	46	64	36		Clear	N.	4
Pueblo	48	74	44		Clear	N.	4
Salt Lake City	54	64	46		Clear	N.	4
Yellowstone Park	34	64	24		Clear	S.W.	4
Pacific states—							
Fresno	60	80	60		Clear	S.W.	4
Los Angeles	66	84	64		Clear	S.W.	10
Portland, Ore.	66	68	60		Clear	S.W.	4
Sacramento	58	82	60		Clear	S.	14
San Francisco	58	70	60		Clear	S.W.	4
San Diego	68	70	64		Clear	N.W.	6
Spokane	48	70	44		Cloudy	N.E.	4
Tatoosh	52	58	50		Rain	S.	4
Walla Walla	48	70	48		Fair	N.W.	4
Canadian—							
Battleford	70	74	36		Fair	S.W.	4
Calgary	56	74	48		Clear	S.W.	4
Edmonton	56	64	38		Fair	S.	4
Medicine Hat	56	68	44		Fair	S.	4
Moosejaw	52	66	34		Fair	S.E.	10
Montreal	52	56	38		Rain	W.	12
Quebec	44	52	32		Cloudy	N.	20
Toronto	54	58	52		Cloudy	N.E.	8
White River	30	36	16		Cloudy	N.	8
Winnipeg	48	66	34		Clear	S.	4

FOREIGN MAIL SCHEDULE.

FOREIGN MAILS WILL CLOSE AT CHICAGO postoffice as follows:

For Cuba, 5:30 p. m.

For Mexico City, 8 p. m.

For Manitoba, British Columbia, and Northwest Territory, 9 p. m.

For Jamaica and West Indies, 12 p. m.

For Great Britain and Ireland, by S. S. St. Paul, Friday, Oct. 16, 11:45 a. m.

For Switzerland, Spain, Portugal, Turkey, Egypt, and France; also specially addressed correspondence for other countries [except Germany and Austria], by S. S. Rochambeau, Friday, Oct. 16, 11:45 a. m.

For Germany and Austria, also specially addressed correspondence for other countries, by S. S. Rotterdam, Sunday, Oct. 18, 9 p. m.

For Norway, Sweden, Denmark, Germany, Austria, and Russia; also specially addressed correspondence for other countries, by S. S. Bergensfjord, Monday, Oct. 19, 11:45 a. m.

For Continental Europe [except Germany and Austria], by S. S. Mauretania, Monday, Oct. 19, 4:45 p. m.

For Great Britain and Ireland, by S. S. Mauretania, Monday, Oct. 19, 7 p. m.

For Panama, Canal Zone, and Marine Departments of Colombia, Ecuador, Bolivia, Peru [except Iquitos], and Chile, via Mollendo, by S. S. Heredia, Monday, Oct. 19, 8:45 p. m.

D. A. CAMPBELL, Postmaster.

MACHINERY AND TOOLS.

CONCRETE MIXERS, LITTLE WONDER, 8½; 1914 model; $100; Smith, $150; Ransome, $150. All on trucks, gas engs., several slightly used; low charging mixers; coal or coke hoists; 2 Ransome 1-bag mixers, 2 Wabash-av.; MOTOR LAWN MOWER WANTED—SECond hand; must be in first class condition and reasonable in price. Send description to G. CLAPP, Harlan, Iowa.

FOR SALE—11 IN. X 36 IN. CENTER ROCKford engine lathe; compound rest; screw cutting; complete in good condition. May be seen at 207 S. Throop-st. Phone Monroe 644.

GAS AND GASOLINE ENGINES, ALL sizes, used and new. Ask for price list. California Mfg. Co., 1214 Division-st.

GET LIST NO. 22 OF USED LATHES, GEAR cutters, millers, punches, drills, motors, etc. E. L. Healy Machy. Co., 501 Washington-blvd.

HIGH FREE H. T. AND VERTICAL BOILers; 125 h. p. Scotch; cogs 4 in. face, 6 ft. 6 in. and 8 ft. diam.; 46th and Grand.

WANTED—36X48 EIGHT HAND HEAVY Duty tire engine. Address S F 292, Tribune.

WANTED—1,000 FOOT ARGO MOTORIAL steam boiler. 1418 ELROY, Prescott, Ill.

LIGHT & HEAVY MANUFACTURING.

HEAVY DIE AND PRESS WORK; LARGE and small punching press work; dimensions, prices, etc. RICHARD A. SCHULTZ, 1511 N. Halsted-st.

UNDERTAKERS.

A. H. RUHE & CO., UNDERTAKERS, ESTABLISHED 1871. 2347 S. 47TH-ST. Phone Boulevard 6.

FORTSCHER—UNDERTAKER. "GOLDEN RULE" SERVICE AND "GOLDEN RULE" PRICES. 2201 GOODALE-AV. WEST 3800.

MONUMENTS.

CHAS. G. BLAKE & CO., 76 WOMAN'S Temple. Suitable memorials—convenient and economical.

SITUATIONS WANTED—MALE.

Bookkeepers and Clerks.

SITUATION WTD—YOUNG MAN, AGE 24, high school graduate, expert at figures, experienced in bookkeeping, selling, billing, and general office work, and handling office men, desires position with good firm where ability and attention to business will be rewarded; position in or out of the city; excellent references. Address E 299, Tribune.

BOOKKEEPER-AUDITOR.

Thoroughly experienced, to open or close any set; manufacturing or office. Able to take charge and handle help. Experienced as correspondent or credit man. Some traveling experience. Address D 316, Tribune.

LEDGER MAN,

Able to handle large volume of work quickly and accurately; good penman; best of references; 5 years' experience; 3 years in the last place; age 23; salary $16. Address E 446, Tribune.

SITUATION WTD—A MAN OF TWENTY-eight wants position as credit or collection man; bookkeeper, to yrs.; correspondent; four compliant, collection, credit, and legal mail order installment exp.; graduate attorney. Address E 447, Tribune.

SITUATION WTD—WITH GROCERY FIRM; intelligent and ambitious young man, 24 yrs., German; high school graduate; 3 yrs. American commercial training; rapid and accurate worker; best refs.; wishes to learn business. Address B 297, Tribune.

SITUATION WTD — REAL FELLOW, 25 years, temperate and dependable; h. s. business graduate; 2 yrs. exper. in real estate, and law office; good penman, typist, and general; employed; in first experience mfg., printing, publishing; roofing. Address B 540, Tribune.

SITUATION WTD—YOUNG MAN, 26, MARried; speaks Polish, Russian, Bohemian, Lithuanian, German, English, as an interpreter or office work; last experience life insurance. Address C 283, Tribune.

SITUATION WTD—BOOKKEEPER, STENOgrapher, general office man; 6 years exper.; thoroughly reliable; will take charge; best refs. and bond; at present employed; abilities above average. Address B 450, Tribune.

SITUATION WTD—SOUTH AMERICAN young man [from Colombia], as Spanish correspondent or traveling salesman; selling experience; references; fine education. Address C 344, Tribune.

SITUATION WTD—AI BOOKKEEPER AND cashier, exp. voucher record; capable taking full charge; steady, reliable. Address D 308, Tribune.

SITUATION WTD—D. E. BOOKKEEPER, age 26, married; 5 years' exp.; AI reference; can furnish bond; give me a trial. Address C 198, Tribune.

SITUATION WTD—GENL. OFFICE MAN, cost clerk and mgr.; 11 yrs. exp.; age 32; college grad and capable; AI ref. Address E 371, Tribune.

SITUATION WTD—POSITION AS BOOKkeeper, chief clerk, or other office work; 8 years' experience; good references furnished; also bond if necessary. Address E 422, Tribune.

SITUATION WTD—BRKPR., AGE 25; CAN assume charge; 5 yrs. exp.; good penman; office mgr. and salesman; best city references. Address E 448, Tribune.

SITUATION WTD—MALE BOOKKEEPER; efficiency expert, will close set of books for small business; will start new sets. Address D 501, Tribune.

SITUATION WTD—HOTEL CLERK; HAVE had several years' experience; good references. Address C 329, Tribune.

SITUATION WTD—BY YOUNG MAN WITH good future; willing to work; has some office exp.; good refs. Address C 106, Tribune.

SITUATION WTD—EXPERT SALES CORresp.; man [or order and adv. man [agency experience preferred. Address A 450, Tribune.

SITUATION WTD—REG. DRUGGIST'S APPRENtice; 3 yrs.' exp.; honest; ref. Address C 226, Tribune.

SITUATION WTD—BY YOUNG MAN, 21, with 4 years' exp., as accountant, steno., and correspondent. Address C 482, Tribune.

SITUATION WTD — YOUNG MAN, 18 YRS., for general office work. Address D 362, Tribune.

SITUATION WTD—YOUNG MAN, AGE 24, general office exp.; ref. WM. HARTMANN, 4132 Archer-av. Drover 5089.

SITUATION WTD — 10 YRS' GENERAL clerical exp.; any sort of position; chance to advance; age 28. Address D 311, Tribune.

SITUATION WTD—BOOKKEEPER AND general office man; 8 years' exp.; all branches; references. Address E 408, Tribune.

SITUATION WTD—YOUNG MARRIED MAN with 5 years' exp. in wholesale, retail, small office, books, etc. Address D 74, Tribune.

SITUATION WTD—YOUNG MAN, 18 YRS., as assistant bookkeeper. Phone Rockwell 1633.

SITUATION WTD—REG. AAST., PRESCRIPtion expert; good salesman, KITOWSKI, 14 Lavinia-blvd.

SITUATION WTD—EXPERT BOOKKEEPER —Has two hours daily to handle complete set of books. Address D 118, Tribune.

SITUATION WTD—AMERICAN, BY YOUNG man of 21, with 5 yrs. exp.; good at figs.; best refs. Address E 298, Tribune.

SITUATION WTD—FIRST CLASS WINDOW trimmer; best of references. Address E 323, Tribune.

SITUATION WTD—STENOGRAPHER AND Clerk, 25; 3 years' exp. Address C N 512, Tribune.

SITUATION WTD—YOUNG MAN, AGE 22, shipping clerk or stock; refs. Address D 138, Tribune.

SITUATION WTD—AS GENERAL OFFICE man or extender; age 32; first class references. Address E 327, Tribune.

SITUATION WTD—YOUNG MAN, 26, EVEning; clerical or mechanical drafting; best references. Address E 130, Tribune.

SITUATION WTD—REG. DRUGGIST; MIDdle age; good salesman; steady position. Address A 488, Tribune.

SITUATION WTD—YOUNG MAN, 24, H. S. and business exp., office work with chance for advancement; $10. Address D 64, Tribune.

SITUATION WTD—COLLECTION, CORRespondent; best references furnished. Address E 145, Tribune.

SITUATION WTD—YOUNG MAN, AGE 20; 4 years' banking exp. Salary moderate; with future. Address C 155, Tribune.

SITUATION WTD—YOUNG MAN, AGE 25; 5 yrs. exp. cooking; also billing; order timekeeping. Address E 215, Tribune.

SITUATION WTD—AS BOOKKEEPER OR clerk; can take charge of office. Address E 418, Tribune.

SITUATION WTD—YOUNG MAN WITH bookkeeping and selling exp.; last place six years; best refs. Address E 284, Tribune.

SITUATION WTD—EXP. BKKPR. WILL handle set of books even. Address E 287, Tribune.

SITUATION WTD—BY EXP. BKKPR., STEnographer, or biller. Address E 202, Tribune.

SITUATION WTD—CATALOG MAN; ANY line. Address E 135, Tribune.

SITUATION WTD—EXPER. BOOKKEEPER, in the commission line. Tribune.

Accountants and Auditors.

SITUATION WTD — AN ENERGETIC, CAPable AI auditor, bookkeeper and office man, 35, married, sober, wants permanent position or small sets of books to audit; or will work day, night, week, or month. Address D 350, Tribune.

SITUATION WTD—ACCOUNTANT, QUALIfied to take full charge of office; good correspondent, familiar with credits, collections, and promotion; 10 years' exp.; $25. Address C 275, Tribune.

SITUATION WTD—SMALL SETS OF BOOKS audited weekly, monthly; or to open; small. Auditor, charges reasonable. WM. F. GURRIE, 1214 Addison-st. Phone Graceland 5900.

SITUATION WTD—ACCOUNTANT, 6 P. M. to 10; posting, checking, or balancing books; also stock checkings or collections; 3 yrs. experience; salary $15. Address E 415, Tribune.

SITUATION WTD — BOOKS AUDITED, opened, closed; specialty of keeping small sets; $10 up, and up; financial statement; best of refs. Address La Salle, Niquette, Lincoln 2850.

SITUATION WTD—EXPERT BOOKKEEPER and general office man wants small set of books to keep during spare time. Phone Prospect 3871, state address. Address D 501, Tribune.

SITUATION WTD—EXPERT AUDITS SYStems, open, close, keeping small sets books; very reasonable. BENCE, Phone Garfield 3638.

SITUATION WTD—AUDITS. PHONE Seeley 3638, open, close, keep small sets anywhere; reasonable. McENroe, 105 W. Monroe. Cent. 3622.

SITUATION WTD—EXPERIENCED AUDItor; maintain office manager; strictly temperate; good refs. Address F 421, Tribune.

SITUATION WTD—EXP. ACCOUNTANT; day, eve., Sun.; 50c hour. Address B 477, Tribune.

SITUATION WTD—BOOKS KEPT OR AUDited; weekly or monthly. Call Superior 7354.

Executives and Managers.

MANUFACTURING PLANTS.

Technical man, with seven years' exacting training in betterment, cost, and systematization of manufacturing methods, invites proposition from firm needing experienced executive or betterment manager. Address D 521, Tribune.

SITUATION WTD—WISHING TO MAKE A change, I desire a position where ability is needed as well as a willing worker; am capable of handling a range of office work, including branch work; can give best of references; will make appointment. Address D 290, Tribune.

SITUATION WTD—YOUNG MAN, 27 YRS., capable of handling men, desires to obtain a position as executive ability required; have had 7 years' exper. as stenographer, secretarial correspondent, office clerk, sales promotion. Address C 287, Tribune.

ADVERTISING ECONOMY.

Save salary and expense by part time service of business producer handling personal advertising for coops., nonconducting lines; attractive terms; write today. Address E 125, Tribune.

SITUATION WTD—YOUNG MAN, 30 YRS., desires responsible position, 13 yrs. commercial and accounting experience, capable executive; want opportunity and big future. Address E 276, Tribune.

SITUATION WTD — AS MANAGER OF cloak department that requires the services of a man of thorough experience and first class selling ability; am 28; highest references. Address E 419, Tribune.

SITUATION WTD—BY TRAFFIC MANAGER AND ACCOUNTANT; 14 YRS. EXP.; MARRIED; MAR. REFS. ADDRESS O 881, TRIBUNE.

SITUATION WTD—SMALL OFFICE; COULD manage; refined gentleman, 30; large exp.; selling ability; best ref. Address C 166, Tribune.

SITUATION WTD—YOUNG MAN, FIVE yrs. exp. mfg. concern, 1 year executive; ref. Address D 146, Tribune.

SITUATION WTD—EXPERIENCED MAN wants position; good references furnished; also assistant; dairy lunch. Address E 317, Tribune.

Salesmen, Solicitors, Etc.

SITUATION WTD—HIGH PRICED SALESman with responsible firm; hard worker and willing to learn. Address O 55, Tribune.

SITUATIONS WANTED—MALE.

Salesmen, Solicitors, Etc.

SALESMAN

With Latin-American Exp.

Experienced and diplomatic salesman, been connected for over ten years with one large factories in Middle West, which has lately retired from business, desirous of connecting with first class house. Can furnish satisfactory reference. Address E 59, Tribune.

SITUATION WTD—AS WESTERN REPRESentative plumbing, pottery, or brass goods line, manufacturing preferred; can handle branch house; vast experience with large Chicago corporation; correspondence, credits, claims, specifications, etc.; also road salesman; am employed; AI references. Address B H 21, Tribune.

SITUATION WTD — SOLICITOR; TALKS Italian; can furnish bond; wishes to connect with furniture or clothing house dealing with Italian trade; would prefer credit house. Address D 58, Tribune.

SITUATION WTD—COMPETENT SALESman; will pay own expenses to travel adjacent territory on satisfactory proposition for legitimate concern; state general proposition. Address B 90, Tribune.

SITUATION WTD—MAN, 29 YRS. OLD, best

WANTED—MALE HELP.

...stores and Offices.

MAIL ORDER HELP
APPLICATIONS WANTED.
Packers, checkers, order fillers, stockkeepers —in fact, all classes of mail order help.

Apply by letter, giving age, names of firms you have worked for, length of service with each firm, position filled, and salary earned in each position; give phone number where message will reach you if we wish to call. If you are experienced and have no phone write anyway. Address your letter to W. E. DE FIELD.
MONTGOMERY WARD & CO.,
Chicago-av. Bridge.

MAN—HIGH CLASS, MIDDLE AGED, to take full charge of office work, including correspondence, of medium size first class sales agency of big out of town auto accessories manufacturer. Address W 868, Tribune.

MEN WANTED—S. TO APPOINT AGENTS; SALARY $20 WEEKLY, MORE SALARY LATER; EXPERIENCE NOT NECESSARY. LAUCHLIN SUIT CO., BIRGE BUILDING, BUFFALO, N. Y.

ORDER FILLERS AND STOCK BOYS—Young men, 17 to 19 years of age, for filling orders and taking care of stock. Candidates must be strong and able bodied. Call 5 to 10 a. m.
SEARS, ROEBUCK & CO.

SALESMEN—HIGH GRADE CLOTHING, with 10 years' retail experience; none other need apply. The Hub, Henry C. Lytton & Sons.

SHIPPING CLERK—MARRIED MAN, 25 yrs. old, well acquainted with city, suburbs. WALDEN W. SHAW CO., 1006 Wabash-av.

STENOGRAPHER AND ASSISTANT BOOKkeeper; only experienced, capable, accurate young man with good refs. need apply; salary $9 per week. Address S J 207 Tribune.

SHOE CLERKS—1ST CLASS, RETAIL. 215 26th-st. Automatic 1078. Harrison.

WINDOW TRIMMER AND SALESMAN—Wanted—For clothing store at South Bend, Ind. Apply Dyke Bros. at 1 o'clock at office of E. KUPPENHEIMER & CO., Congress and Franklin-sts.

Professions and Trades.

ALTERATION TAILORS—ON ladies' coats; first class and experienced. THE LEISER CO., 324 S. Michigan-av.

BUTCHERS—TWO, FOR SAT ONLY, FOR large retail market, from 8 a. m. to 1 p. m. Apply ARNOLD BROS., 600 E. Randolph-st.

CLOAK AND SUIT THOROUGHLY EXPERienced on parlor furn. dresses and skirts to take entire charge of this dept. in a new and up to date factory located 22 miles from Chicago. Call Saturday morning from 10 to 12. 410 Fisher Bldg.

CARRIAGE PAINTERS—2; FIRST CLASS varnish rubbers. WOODS MOTOR VEHICLE CO., 2510 Cottage Grove-av.

CELLAR MAN—GOOD; MUST UNDERstand curing of meats and house products; reference required. Address F. O. box 46, Milwaukee.

CYLINDER AND WEB PRESSMAN—Also two men feeders; must be reliable, sober, and competent non-union men. Address, giving experience and places of employment last five years, D 884, Tribune.

DENTIST—EXPERIENCED, RELIABLE OF senior and prosthetic man. Address D 57 Tribune.

ENGRAVER—STEEL AND COPPER PLATE. Al, and good habits only. Send samples and state salary expected. PECK ENGRAVING CO., 1708 Chemical Bldg., Cleveland, O.

ENGINEER—STEAM AND ELECTRICAL, thoroughly familiar with steam turbine engines and motors; also a steamfitter; for Louisiana. Call 9 to 12. 410 Fisher Bldg.

FOREMAN — PARLOR FURN. FRAMES, machine dept., to take entire charge in a new and up to date factory located 22 miles from Chicago. Do not apply unless thoroughly experienced in this class of work. Call Saturday morning from 10 to 12. 410 Fisher Bldg.
GORDON FELDER.

1207 S. CLARK-ST.

MAN—TO WORK AROUND GARAGE; PREfer; refs. required. Address E 292, Tribune.

MEN—WHO HAVE HAD EXPERIENCE IN handling tanks with the oxy-acetylene process; steady work; good wages guaranteed. Rover Gas Machine Mfg. Co.

MEN—FOR SALE, BEARING AND AXLE makers; inside passenger and freight work. AMERICAN CAR AND FOUNDRY CO.

MEN—FIRST CLASS, CAPABLE LAYING and making steel inside finish for passenger cars. Apply American Car and Foundry Co.

PACKING ROOM MAN — THOROUGHLY practical; in eastern butterine plant; must be equipped to take charge box room, roll print making, and packing; single, steady, experienced man of good habits need apply. Address S A 418, Tribune.

PAPER BOX FOREMAN—EXPERIENCED man, to take full charge of set-up paper box department. Give ref. and state salary expected. FEERLESS PAPER BOX MFG. CO., CLEVELAND, OHIO.

SILVERSMITH—EXPERT WORKMAN IN hand wrought silver. Address S J 254, Tribune.

TO PRINTERS—
We have an exceptional opportunity in our composing room for an experienced apprentice, who is energetic, willing, and anxious to advance. Address Tribune, Box 1070.

TURNERS—EXPERIENCED, ON NECK wear; also silk cutters. 308 W. 12th-st., COOPERMAN.

WALLPAPER MAN—A WHOLESALE AND retail wallpaper house in a southern city wants a man to make up sample books of their stock. Unusual opportunity for a first class man; save time and money. Write, giving age, with references and salary expected. Address F 913, Tribune.

WATCHMAKER, HAVING YEARS OF practical experience, to take charge and do the work in a first class jewelry store in Central Illinois; thorough and prompt work demanded. Must be sober and reliable; good position; good salary. Send all information, references, etc. Address D H 91, Tribune.

WANTED — EXPERIENCED optician. Apply Superintendent's office, 4th floor, so. SIEGEL, COOPER & CO.

Farm and Garden Help.

MARRIED MAN—TO WORK FARM NORTHern Illinois; must know his business and come with recommendations; school educated preferred. Address E 442, Tribune.

Salesmen and Solicitors.

SALES OPENING FOR SALESMAN AS DISTRICT manager; must have at least $500 to cover stock carried; to supply trade. This is an exceptional opportunity with a big and permanent future. Give telephone number. Address S B 329, Tribune.

LODGE ORGANIZERS—EXPERIENCED, TO represent high grade insurance order in Chicago on co-operation; liberal terms. M. J. POWERS, 20 E. Jackson-blvd. Room 1405.

MAN — INTELLIGENT GENTLEMAN (American, about 40-60), of good appearance and address, and thoroughly reliable, by well established house. Call after 9:30. Suite 1000 Monon Building.

MEN—FIRST CLASS, TO MAKE ELECtrical exhibits in stores and sell electrical household devices costing from one to ten dollars, on straight commission; excellent opportunity for a few experienced men; no competent salesmen. Apply MR. SIMPSON, 640 W. Lake-st., Chicago.

MEN ACTIVE, ON NEWSPAPER CANVASS with premium, over proposition; can make from $2 to $30 weekly. Call before 7:30 or after 9. Room 501, 167 W. Washington-st.

MEN TO HELP OUR BACKACHE BELTS; rapid seller; big money. Call or write, 1211 N. Clark-st., Chicago.

MEN—WANTED—TO SELL PHOTO COUpons; some men making over $5 per day steady. Call 144 S. Wabash-av., 8th floor.

MEN—6 NEAT CHRISTIAN MEN FOR FAST selling specialty, 708 22 Quincy-st.

PIANO SALESMAN—EXPERIENCED; commission proposition. Address P D 582, Tribune.

SALESMEN—CITY, TO SELL SPLENDID office specialty; exceptional proposition; right man. Universal Ventilating Company, 408 East 14th, Kansas City, Missouri.

SALESMEN WITH GOOD REPUTE, BOOK or magazine experience; greatest $1.50 $13.00 combinations ever offered. CHAS. SCRIBNER'S SONS, 153 Fifth-av., New York.

SALESMEN—AGENTS—BIG MONEY NOW; new changing flashing electric signs; exclusive territory. TELESIGN CO., 123 W. Madison-st.

SALESMEN—LIQUOR, WHO HAVE ESTABlished trade in Chicago, must be live men, no other need apply. WELL-MAXWELL CO., 1 N. La Salle-st.

SALESMAN—STORES AND HSE. TO HSE.; salleryy new; every woman is waiting for it; sells 10 to 20 a day; it starts you. Monon Mfg. Co., 608 S. Dearborn-st., Room 1.

SALESMAN FOR MICHIGAN; EXPERIenced only. MR. MACK, Room 1070, 208 S. Dearborn-st.

SALESMAN—STRAIGHT SALARY TO MAN qualified by previous publishing, advertising, education. Call Wellington 1170.

SALESMAN—FOR ROAD; LIVE WIRE SPECIALTY MAN; money making proposition; exceptional record; 50 WEST, 29 Republic Bldg.

SALESMEN — EXPERIENCED INSTALLment jewelry, for outside work. Apply M. J. GOLDBERG, 1215 Republic Bldg.

SALESMAN OR AGENT—SELL ITALIAN bottled wine. Cavina Importing Co., 815 E. 138th-st., New York.

SALESMAN—ROAD, OPENING NEW TERritory; sell all lines business. Room 218, 123 W. Madison-st.

SALESMAN AND COLLECTOR—
For South and West Side; salary and commission; must furnish bond. Call Room 1, 1 to 3 p. m., 1 N. La Salle-st.

SALESMAN—OR CREW MANAGER TO SELL or to organize large city proposition. GRANDVILLE CO., 32 S. Dearborn-st.

SALESMAN—SHOE CLERK, CLEAN CUT; business men's shoe; former graduate. Address E 83, Tribune.

SALESMAN—GOOD; OUTSIDE; OTHERS don't apply; one who can drive auto; salary and commission. Call Room 1, 1 to 3 p. m., 1 N. La Salle-st.

SALESMEN WANTED—PREMIUM FOR HOME; Room 603, 332 S. Dearborn-st.

WANTED—MALE HELP.

Salesmen and Solicitors.

SALESMAN — TO SELL ADVERTISING service, a service complete in every detail from the idea to the mailbox. Must have thorough advertising and merchandising experience, some knowledge of printing, and a clean record of results. Give reason for hunting a job, age, experience, and salary expected. Confidential. Address S F 457, Tribune.

SALESMEN—SEVERAL WELL DRESSED single men, 25 to 35 years, to travel with manager; expenses advanced; good opportunity for advancement; leave city today. MR. CALLAHAN, Room 502, 1553 W. Madison-st.

SALESMAN — TO HANDLE SIDE LINE; well advertised Everlasting Black Dye; ready seller to Department, Shoe, Drug, and General Stores. Liberal com. E-JAY-R MFG. CO., Baltimore, Md.

SALESMEN — EXPERIENCED PAINT, with estab. trade in eastern Mich., Wis., Ind., Ill., Kan., and Mo., by a well known concern manufacturing complete line paints and specialties. Call or ad. 326 River-st., Chg., R. 411.

SALESMAN—COMMERCIAL PRINTING, A large house with established reputation for high grade printing will put on a good man to take the place of a salesman promoted. Address, with particulars, D 84, Tribune.

SALESMAN—FOR RENTING CENTRAL business property; A1 opportunity. Apply 614 Hartford Bldg.

SOLICITORS—HIGH CLASS, WHO ARE hustlers and desirous of advancement; men making $6,000 per day with city and road work; best contract; payment managers check in the field; men with magazine and newspaper experience preferred. Apply 8 p. m. David C. Cook Publishing Co., 186 W. Lake-st.

SOLICITORS—WE CAN USE TEN GOOD men; attractive proposition; liberal commission; hustlers only. Apply 818 Westminster Bldg.

SOLICITORS—SIX, FOR NEWSPAPER CONtest work in Iowa; good appearance; salary. MR. FOLEY, Hotel Victoria, Room 623.

SOLICITORS—FOUR, MEN, NOT AFRAID of work, who are looking for advancement; new proposition. Room 501, 6 N. La Salle-st.

SOLICITORS—SUIT CLUB SOLICITORS CAN make $50 weekly with our new proposition. $12 S. Clark-st. Harrison 6838.

SOLICITOR—FOR $LORIST BUSINESS. 106 S. Dearborn-st.

SOLICITOR—YOUNG; TRAVEL. CALL AT once. Room 805, 203 S. Dearborn-st.

SPECIAL SALESMAN—WHO has had experience as clerk in a bank, or salesman in an insurance or bond office; must be clever, of good habits, and well indorsed; salary and commission. Address E 449, Tribune.

STATE SALES MANAGER — RELIABLE; for high grade cost reducing special machine. Every factory your customer. Attractive commissions. Address THE BUCKLEY SPECIALTY MFG. CO., Peoria, Ill.

TEA AND COFFEE SOLICITORS—FAMILY trade, for out of town or city; salary or commission, or both. ROYAL TEA CO., 2418 S. Park-av., Chicago.

WANTED—MEN AND WOMEN OF INTELligence and good appearance to sell a new patented household necessity to the homes; permanent; steady employment; position increasing; sells on sight; good commission and exclusive territory to right parties. Address S D 886, Tribune.

Agents.

AGENTS WANTED—AN OLD ESTABLISHED house with a thoroughly sound proposition has openings for a limited number of high grade men. Call 9:30 to 10:30 a. m. for a permanent income with an assured future to those who qualify; city or country territory. Personal interview only. Inquire 1st floor, GREAT NORTHERN MANUFACTURING COMPANY, 905-915 S. Dearborn-st., Chicago.

HOUSE TO HOUSE CANVASSERS EVERYwhere to take good selling article; sells on sight to every woman. MARTIN & MARTIN, 700 Carroll-av.

AGENTS — HOUSEHOLD NECESSITY, RECently invented; costs quarter, sells at 75c; bon to this for easy money. Hugro Mfg. Co., Norwalk, O.

AGENTS WTD—EITHER SEX; EXP. NOT necessary; ordinary life, accident, disability, health policy; new; cash adv. on prospects. 5356 Michigan-av., Ill.

AGENTS—WANT TEN BEST HOUSE TO house workers in city on money coining household article. Address 1000, 6 N. La Salle-st.

MEN—TWO, LIVE, TO APPOINT AGENTS in Illinois; $50 weekly. Address K. S. CO., 1328 Columbia-av., Philadelphia, Pa.

ADVERTISING NOVELTY SPECIALTY; easy seller; large profits. 1026 Old Colony Bldg. 9 to 11 a. m.

START A BUSINESS OF YOUR OWN OR BE our agent. FOR PARTICULARS ADDRESS B E 412 Tribune.

Miscellaneous.

DEMONSTRATORS—CHICAGO AND LARGE cities; Christmas season; big money; state experience. Address F 904, Tribune.

GERMAN COUPLE—TO TAKE CARE OF summer home; man for gardener, wife good cook; give ref. Address F S 502, Tribune.

HELP WANTED—MEN AND WOMEN; A responsible position; must have Chicago refs. Address E 240, Tribune.

MARRIED COUPLE—FOR GEN. HOUSEwork; no children wanted and have good ref. Ph. Kenilworth 397.

MEN—2 NEAT APPEARING YOUNG MEN with good references; must be hustlers. MR. WALLACE, Room 405, 167 W. Washington-st.

WORKING JANITOR — COMPETENT TO take full charge of small loop building and who is capable of doing his own repairing. Address S J 417, Tribune.

Help Wanted with Investment.

BUSINESS MAN WANTED TO REPRESENT Chicago manufacturers exclusively in Boston, Philadelphia, Baltimore, Kansas City, Los Angeles, San Francisco, and Portland; to locate; must finance part of proposition, furnish horse and conveyance; have ability to earn not less than $12,000 per year the first year; to come to Chicago if necessary to close arrangements. This is a high grade proposition and exceptional opportunity for right party. Send full particulars with reply. CHICAGO TAILORING CO., 926 Armour-st., Chicago. Phone Haymarket 5899.

TRAVELING POSITION OPEN TO GOOD man; machinery exp. desirable; investment $500 to $1,000 required; $100 weekly and comm. Give tel. Address N W 306, Tribune.

Employment Agencies.

HIGH GRADE MEN—
Farmers, Office Boys. We have a great number of openings for competent people.
Drop in to see us. It costs nothing to talk it over and we may have just what you want.
CONSOLIDATED EMPLOYMENT AGENCY,
Rooms 502-508 Iroquois Bldg.,
709 Carroll-av.

AGENTS — HOUSEHOLD NECESSITY, RECently invented; costs quarter, sells at 75c; bon to this for easy money. Hugro Mfg. Co., Norwalk, O.

AGENTS WTD—EITHER SEX; EXP. NOT necessary; ordinary life, accident, disability, health policy; new; cash adv. on prospects. 5356 Michigan-av., Ill.

AGENTS—WANT TEN BEST HOUSE TO house workers in city on money coining household article. Address 1000, 6 N. La Salle-st.

MEN—TWO, LIVE, TO APPOINT AGENTS in Illinois; $50 weekly. Address K. S. CO., 1328 Columbia-av., Philadelphia, Pa.

ADVERTISING NOVELTY SPECIALTY; easy seller; large profits. 1026 Old Colony Bldg. 9 to 11 a. m.

START A BUSINESS OF YOUR OWN OR BE our agent. FOR PARTICULARS ADDRESS B E 412 Tribune.

Miscellaneous.

DEMONSTRATORS—CHICAGO AND LARGE cities; Christmas season; big money; state experience. Address F 904, Tribune.

GERMAN COUPLE—TO TAKE CARE OF summer home; man for gardener, wife good cook; give ref. Address F S 502, Tribune.

HELP WANTED—MEN AND WOMEN; A responsible position; must have Chicago refs. Address E 240, Tribune.

MARRIED COUPLE—FOR GEN. HOUSEwork; no children wanted and have good ref. Ph. Kenilworth 397.

MEN—2 NEAT APPEARING YOUNG MEN with good references; must be hustlers. MR. WALLACE, Room 405, 167 W. Washington-st.

WORKING JANITOR — COMPETENT TO take full charge of small loop building and who is capable of doing his own repairing. Address S J 417, Tribune.

Help Wanted with Investment.

BUSINESS MAN WANTED TO REPRESENT Chicago manufacturers exclusively in Boston, Philadelphia, Baltimore, Kansas City, Los Angeles, San Francisco, and Portland; to locate; must finance part of proposition, furnish horse and conveyance; have ability to earn not less than $12,000 per year the first year; to come to Chicago if necessary to close arrangements. This is a high grade proposition and exceptional opportunity for right party. Send full particulars with reply. CHICAGO TAILORING CO., 926 Armour-st., Chicago. Phone Haymarket 5899.

TRAVELING POSITION OPEN TO GOOD man; machinery exp. desirable; investment $500 to $1,000 required; $100 weekly and comm. Give tel. Address N W 306, Tribune.

Employment Agencies.

HIGH GRADE MEN—
Farmers, Office Boys. We have a great number of openings for competent people.
Drop in to see us. It costs nothing to talk it over and we may have just what you want.
CONSOLIDATED EMPLOYMENT AGENCY,
Rooms 502-508 Iroquois Bldg.,
709 Carroll-av.

TRADE SCHOOLS.

WE TEACH EXPERT AUTOMOBILE MEN. Expert instruction in all branches of the business; day and evening classes; diplomas granted; positions secured; courses, $10, $25, $35, $50, and $100 cash or time payments; Greer trained men in demand everywhere. Call or write for Booklet 10 free lesson. GREER COLLEGE OF MOTORING, 1436 Wabash-av., Chicago. 500 MEN WANTED TO ACCEPT POSITIONS as automobile repairmen and drivers. We have the only complete equipment in America for teaching every branch of this trade. Unlimited practice given, by specialists day or evening; low prices. Time payments and easy terms. Academy of Automobile Engineering, 2005-1445 Michigan-av., Chicago.

POSITION OF FROM $25 TO $40 PER WEEK guaranteed to graduates of our School of Art Photography; for cost of instructions and more information address PROF. A. L. HALLBERG, Princeton, Ill. We operate a chain of studios, and give live positions with us immediately after graduation. Address B H 15, Tribune.

SALESMEN WANTED—EXPERIENCE UNnecessary; easy work; big pay. Write for call for particulars and large list of openings offering opportunities to earn $100 to $250 a month. Enter any time. NATIONAL SALESMEN'S TRAINING ASSN., Dept. 441, Monadnock Block, Chicago.

BE A REAL STUDY! DO ANYTHING NOW—Prepare for the big job in Architectural, Mechanical, Electrical, and Contracting work. Positions pay best. Day, evening, and Home Study courses. Get our free book today. CHICAGO TECHNICAL COLLEGE, 1016 Lake View Bldg., 114 S. Michigan-blvd.

COMPETENT STENOGRAPHER, SPECIALty; steady employment; $15 per week to men with magazine and newspaper experience preferred. Apply 8 p. m. David C. Cook Publishing Co., 186 W. Lake-st.

ELECTRICITY, PLUMBING, BRICKLAYing, Electrical Engineering, Picture Operating taught by practical work; day or evening classes. COYNE SCHOOL, 40 E. Illinois.

MOVING PICTURE OPERATING PAYS $21 to $30 weekly; given both in theatre and Simplex room. Moderagph; expert training. Nations School, 163 N. La Salle-st.

BEFORE SIGNING CONTRACT WITH ANY school call or write American School for Moving Picture Operators for free illustrated catalog. 1000 Madison-st.

AUTO INSPECTORS, $10.00; PRACTICAL; no blind cards; a good position; license guaranteed. McKeon Mfg. Co., 2033 Washington-bl.

TELEGRAPHY—WIRE AND WIRELESS. Big demand. COLEMAN'S, new No. 3035 La Salle-st., 2d floor, near Jackson.

LEARN BARBER TRADE; EVERYTHING mod. tools given; wages paid; tuition $20. Tri-Chi Barber Co., 1511 S. State, Chicago.

PHOTOGRAPHY PAYS OUR GRADUATES well; 1 or day or evening classes now. Modern School of Photography, 140 S. Wabash.

WANTED—FEMALE HELP.

Stores and Offices.

ASSISTANT OFFICE CLERK—WITH A knowledge of bookkeeping and typewriting; give salary, and experience. Address H 121, Tribune.

CLERKS FOR HANDWRITING.

Well paying positions for bright ladies who can write mainly and rapidly.
MONTGOMERY WARD & CO.,
Chicago-av. and Larrabee-st.

DOUBLE ENTRY BOOKKEEPER—ASSISTant; experienced. State experience, references, address F A 169, Tribune.

FORELADIES AND SUPERVISORS WANTED.

Large Chicago house wants 10 young ladies, each capable of taking charge of a group of office girls at instructing them in their duties and supervising their work.

Each applicant must have had some experience as excellent references.

Give us and full details of experience in first letter.
Address F X 239, Tribune.

MAIL ORDER HELP
APPLICATIONS WANTED.

If you have experience in mail order lines write, giving age, names of firms you have worked for, salaries paid, salary earned in each position. Give phone number where message will reach you if we wish to call.
Address W. R. DE FIELD,
MONTGOMERY WARD & CO.,
Chicago-av. Bridge.

SALESLADIES; CLOAK AND SUIT; EXPERience; no other need apply. L. S. FRIEDMAN & CO., 118 S. Michigan-av.

WOMEN—GIMBEL BROS. OF MILWAUKEE require immediately the services of a capable woman, experienced in the sale of infants' and children's wear, to act as assistant to head of dept.; excellent opportunity; must have best of refs.; apply by mail only, giving phone number, to B. J. FORMAN, Hotel Sherman, Chicago.

YOUNG WOMEN—EXPERIenced Elliott-Fisher machine operators, for billing positions. Apply to office manager, 12th floor.
CARSON PIRIE SCOTT & CO.
RETAIL.

Household and Domestic.

BABY NURSE—WHITE, UNINCUMBERED; salary, room and board; no work Sundays. Day Nursery, 230 W. 53d-st.

COOK—EXPERIENCED; SMALL FAMILY; no laundry. 3130 Kimbark-av. Mid. 2190.

GIRL—FOR WOMAN—SPEAKING FRENCH; Canadian worker preferred; will consider companion, or assistant. Address E 54, Tribune.

GIRL—FOR GENERAL HOUSEWORK; OUT of town; three in family. Address D 82, Tribune.

GIRL—TRUSTWORTHY, FOR GEN. HOUSE; good home and wages. 6446 Wash. Blvd., Oak Park. Phone 3469 L.

GIRL—FOR GENERAL HOUSEWORK, COLored; not over 30, preferred. Ph. Maywood 282.

GIRL—WHITE, EXP. FOR GENERAL housework; 3 in family. Call today, 1621 E. 51st-st. 3d floor.

GIRL—THOROUGHLY EXP., FOR GENL. housework; refs. required; good wages. H. 1000.

GIRL—WHITE, GENERAL HOUSEWORK Plain. Superior 8867.

GIRL—GOOD, GERMAN OR SWEDISH, FOR family; housework. Ph. Sunnyside 4726.

GIRL—GERMAN LAUNDRESS-WORK; steadyhome. 1437 Rascher-av. Rav. 4880.

GIRL—FOR GENERAL HOUSEWORK. Front Wellington 3084.

GIRL—COMPETENT, GENERAL HOUSEwork in a minister's family. 5753 Ellis-av.

MAID—GENERAL HOUSEWORK. 7105 Lafayette-av. Ph. Stewart 4681.

NURSE—EXPERIENCED, FOR CHILDREN 1 and 3 yrs. of age and help with upstairs work; wages $7. MRS. H. E. HAVEMEYER, Riverside 239 J.

NURSE—FOR CHILDREN, 5 AND 8. REFS. 3660 Ellis-av.

Professions and Trades.

ALTERATION HANDS—ON coats; must be 1st class and experienced. THE LEISER CO., 324 S. Michigan-av.

CHINESE WOMAN, FOR CAFETERIA L. Klein's Department Store, 14th and State.

CHOP SUEY DISHWASHERS AND GIRLS TO LEARN—Steady hours and excellent wages. MARTHA WASHINGTON CAFETERIA, 3623 Broadway, bet. Grace and Sheridan.

FINISHER—BY DRESSMAKER; 1ST CLASS; no other need apply; salary $15. Harvey 2042.

FOREMAN—EXPERIENCED IN RUNNING shoe making linen and cotton garments. Address S D 181, Tribune.

GIRL—EXP. FOR HAND COLORING AND artistic work. John Sauerman; Co.

HAIRDRESSER — MARCEL WAVER; EXperienced only. 1003 Argyle-st. Rav. 1661.

WAIST FINISHERS AND APPRENTICES—Steady work. CLEARWATER & HOUSTON, 178 W. WASHINGTON-ST. 178.

WAITRESSES—3 DINNER GIRLS. 37 E. Erie-st.

Saleswomen. Solicitors. Etc.

LADIES — YOUNG; RETAIL; NEATLY dressed to work locally and qualify for road; representing the M'CLURE PUBLICATIONS. Call afternoons only. 350, 345 S. Dearborn-st.

WOMEN—EXPERIENCED SALESWOMEN to travel in Florida, Texas, and California; permanent employment. DIXON-BUCKEYE CO., 421 S. Dearborn-st. Ask for M. Rucker.

WOMEN — TEACHERS, SCHOOL GIRLS; NOT over 25; the women who are making $5 per day selling our coupons. Call 144 S. Wabash-av., 8th floor.

Miscellaneous.

A WOMAN OF GOOD EDUCATION AND refinement desired for an important position.

Personality Main Requisite.

Attractive remuneration; no experience required, but must be free to travel; this is an exceptional opportunity for women of culture and refinement to secure a dignified, permanent position with an old established firm.
R. W. SHUMAN, 329 S. Wabash.

WANTED—FEMALE HELP.

Miscellaneous.

BUSINESS WOMAN—THOROUGHLY UP TO date; FOR POSITION REQUIRING EXECUTIVE ABILITY AND TACT; MUST BE A HUSTLER AND WILLING TO TAKE HOURS IF NECESSARY. BEST OF CREDENTIALS REQUIRED. APPLY SUITE 1514 LYTTON BLDG.

BUYER'S ASST.—1ST CLASS ASST. LADY buyer for baby merchandise—corsets; muslin wear—must be capable of assisting in creating a comprehensive line.
MONTGOMERY WARD & CO.,
Chicago-av. and Larrabee-st.

LADIES—NEAT APPEARING, PLEASING personality, piece, outdoor work, short hrs. Exc. opp. advance; permanent. 1408 Masonic Temple.

LADIES—TO TRAVEL; PLEASANT WORK; salary. Room 504, 325 S. Dearborn-st.

SOLICITOR—WELL EDCATED, REFINED lady, to travel it educational work; prefer those living between 30 and 40, who has had school; position worth upward $100 per month and expenses; work permanent; with opportunity for advancement. THE BROTHERS CO., 7th floor, 189 W. Madison-st.

WOMAN—YOUNG, INTELLIGENT LADY over 20 years old as companion for a young lady about same age. Requirements, education, industry, strict integrity and ability to guide in domestic work. Applicants must give full and complete reference. Write about remuneration desired. Address S 226, Tribune.

WOMAN—OVER 30, TO TRAVEL AND APpoint representatives in territory first class; references established; permanent work and advancement assured to a woman of ability. Address C 377, Tribune.

WOMAN—EXPERIENCED, TO RUN RESTaurant for large office. Particulars on request. Address S J 344, Tribune.

Employment Agencies.

HIGH GRADE WOMEN.
Best Grade is best we mean, both in positions and women. The best business firms in the city come to us for competent help. There is no other way that they can get the field of competent women to pick from as through our files. They are coming in every day and some one may want you for just what you are looking for. Come in to see us. It costs nothing to talk it over.
We are looking for Stenographers, Saleslad ies, etc.
Stenographer, advertising exp., $12-$15.
McCLELLAND EMPLOYMENT AGENCY,
Room 1-508 Iroquois Bldg.,
21-23 N. La Salle-st.

HIGH GRADE WOMEN
BIKPRS. STENOGS. CLERKS.
Paying $12-$20 per week, with the very best concerns in the city; also Girls, beginners and experienced. We need Bikprs., Stenogs., Typists., Clerks, Cashiers, Collectors, Telephone girls. Only competent women and girls, ambitious and of neat appearance, need apply.
ALLEN EMPLOYMENT AGENCY,
Suite 520-511, 167 W. Washington-st.

WOMEN AND GIRLS FOR HOTELS, CAFES, clubs, hospitals, institutions, and country hotels, 1st floor, 154 W. Randolph.

CORRESPONDENT—EXP. ONLY.....$18.00
Steno. and Asst. Bkpr.....$12. Office Girl, $7.
KING'S, 20 S. La Salle, or 833 S. Dearborn-st.

STENOGRAPHER—ADV. EXP. $65.
THE SERVICE BUREAU,
1 N. Dearborn. Franklin 6705.

Free Typewriter Employm't Bureau.
BILLER—EXPERIENCED, CAREFUL OPerator on Oliver, for permanent position; very good opportunities to right party; $10 start. The Oliver Typewriter Co., 167 N. Dearborn.

TRADE SCHOOLS.

WANTED — YOUNG WOMEN TO LEARN traffic managing and railroad work. Practical course. Transportation School. 162 N. Dearborn-st. Evening, 7:30.

Positions given, by specialists day or evening; all prices. Time payments and easy terms. Academy of Automobile Engineering, 2005-1445 Michigan-av., Chicago. Harrison 1707.

POSITION OF FROM $25 TO $40 PER WEEK guaranteed to graduates of our School of Art Photography; for cost of instructions and more information address PROF. A. L. HALLBERG, Princeton, Ill. We operate a chain of studios, and give live positions with us immediately after graduation. Address B H 15, Tribune.

SALESMEN WANTED—EXPERIENCE UNnecessary; easy work; big pay. Write for call for particulars and large list of openings offering opportunities to earn $100 to $250 a month. Enter any time. NATIONAL SALESMEN'S TRAINING ASSN., Dept. 441, Monadnock Block, Chicago.

BE A REAL STUDY! DO ANYTHING NOW—Prepare for the big job in Architectural, Mechanical, Electrical, and Contracting work. Positions pay best. Day, evening, and Home Study courses. Get our free book today. CHICAGO TECHNICAL COLLEGE, 1016 Lake View Bldg., 114 S. Michigan-blvd.

COMPETENT STENOGRAPHER, SPECIALty; steady employment; $15 per week to men with magazine and newspaper experience preferred. Apply 8 p. m. David C. Cook Publishing Co., 186 W. Lake-st.

ELECTRICITY, PLUMBING, BRICKLAYing, Electrical Engineering, Picture Operating taught by practical work; day or evening classes. COYNE SCHOOL, 40 E. Illinois.

MOVING PICTURE OPERATING PAYS $21 to $30 weekly; given both in theatre and Simplex room. Moderagph; expert training. Nations School, 163 N. La Salle-st.

BEFORE SIGNING CONTRACT WITH ANY school call or write American School for Moving Picture Operators for free illustrated catalog. 1000 Madison-st.

AUTO INSPECTORS, $10.00; PRACTICAL; no blind cards; a good position; license guaranteed. McKeon Mfg. Co., 2033 Washington-bl.

TELEGRAPHY—WIRE AND WIRELESS. Big demand. COLEMAN'S, new No. 3035 La Salle-st., 2d floor, near Jackson.

LEARN BARBER TRADE; EVERYTHING mod. tools given; wages paid; tuition $20. Tri-Chi Barber Co., 1511 S. State, Chicago.

PHOTOGRAPHY PAYS OUR GRADUATES well; 1 or day or evening classes now. Modern School of Photography, 140 S. Wabash.

TYPEWRITERS AND SUPPLIES.

TYPEWRITERS RENTED.
Monthly and up.
FACTORY REBUILT TYPEWRITERS.
Special THIS WEEK.
3 Olivers.....$20.00
Others at immense saving.
Guaranteed 3 years.
AMERICAN VISIBLE TYPEWRITING MACHINE CO., Inc., 329 S. Dearborn-st. Harrison 6838.

ANY MAKE RENTED—$ Mos., $4 AND UP. $5 Mos., $5 AND UP. $6 Mos., $6 AND UP.
Machines in first class condition; new ribbon, rubber cover, etc. Rental applied on price if purchased. Write for catalog. Mail dept.
TYPEWRITER EMPORIUM,
34-36 W. Lake-st., u. s. cor. Dearborn, 2d floor.
Phone Randolph 1894; after 6 P. M. Harrison 6838.

WE WILL SHIP ANYWHERE, STRICTLY on approval, all standard makes without deposit and sell on small payments; or rent 3 months, $4.
TYPEWRITER SALES CO.,
3 Phones—Rand. 4297, Main st., Chi.

REMINGTON, UNDERWOOD, L. C. SMITH rented 3 mos., $5; Olivers, Smiths, 3 mos. at $4. We can undersell any one on typewriters of any make. Call or write. Quote us. YOUNG TYPEWRITER CO., 82 W. Madison.

$45 BUYS NEW NO. 5 UNDERWOOD, TWO color, back spacer; need money. Address E 230, Tribune.

DAVIES TYPEWRITER EXCHANGE, 119 N. Clark-st. Rents; lowest rates. All makes for sale. Exp. machine inspectors. Harrison 6958.

TYPEWRITER HEADQUARTERS, INC.
All makes for sale or rent. Lowest prices. $11 S. Dearborn, Old Colony Bldg. Har. 2641.

CROCKETT SELLS PRICE OF TYPEWRITERS in city. REBUILT TYPEWRITER CO., 207 S. Dearborn-st. Phone Haymarket 928.

$13 BUYS NICE HAMMOND TYPEWRITER with back spacer. Address E 232, Tribune.

CASTOFF CLOTHING.

DON'T SELL OR GIVE AWAY YOUR OLD clothing before you see GORDON'S. We buy and sell wholesale and retail. 1418 S. Halsted. Tel. Canal 947. Phone or call.

LEVINE PAYS HIGHEST PRICES FOR gentlemen's clothing and actors' costumes; also furs. 1254 S. Jefferson-st. Monroe 4290.

CALL GRAFF BROS. FIRST; PAY BEST prices for ladies' gentlemen's clothing, shoes, or anything. 621 E. 63d-st. Tel. Prospect 489.

MRS. H. SCHNEIDER, 461 E. 31st-st. buys cloth., brie-a-brac, furn., etc. Doug. 4740.

J. GOLDSTEIN PAYS HIGHEST PRICES for castoff clothing. 1351 S. Union-av. Canal.

CHAS. GOLLAY, 471 DIVISION-ST., PAYS highest prices for gents' clothing. Postal

CLEANERS AND DYERS.

SPECIAL PRICES ON CLEANING AND REpairing oriental rugs; wash. $4.10 a yard; domestic, $2; will guarantee. Special sale on oriental rugs, 20 per cent discount. 3228 S. Halsted.

AUG. SCHWARZ ESTATE, 1856L, GEN. Cleaner and Dyer of all garments, carpets, and rugs. Prompt service. 1000 W. Illinois-st. Randolph-st. Main 3520.

WEBER, EXPERT DYER AND CLEANER, main office, 8321-31 State-st. Ph. Douglas 224. 328 S. Wabash-av. Palmer House Block.

CLOTHING, FURS, ETC.

DESIGNER AND CUTTER UNEMPLOYED will make suits and overcoats at his discount; satisfaction guaranteed. Address C 325, Tribune.

SLIGHTLY USED STREET AND EV. gowns for sale. GOODMAN, 2347 S. State. Cal. 2795.

FINEST GRADE ALASKA SEALSKIN MUFF and collar, $35. DAVID STERN CO., 1047 W. Madison-st.

FOR SALE—GENUINE BUFFALO HIDE, suitable for robe; not made up. G. E. PAGE, LES, 5561 Prairie.

FOR SALE—MOLE SKIN COAT, $50. GARfield 5072.

CAMERAS, KODAKS, ETC.

SPOT CASH FOR ALL MAKES OF KODAKS, lenses, cameras; also liberal loans on same at low rate of interest; in business since 1855. DAVID STERN CO., 1047 W. Madison-st.

IF YOU ARE LOOKING FOR A REAL BARgain in second hand cameras and lenses call at PHIL G. LUBER'S, 109 N. Dearborn. Cameras bought, rented, and exchanged.

$4 GRAFLEX, 5X7, ZEISS TESSAR 1 C., $80. Kodaks exchanged and bought. CENTRAL CAMERA CO., 134 S. Wabash-av.

$4 REFLEX, 3 COLUMN GRAFLEX, F 8 lens, $22.50. Cameras bought and exchanged. Acme Camera Co., 21 N. Wabash-av.

DOG

TO RENT—ROOMS—NORTH.

...INGTON-BLVD., 1707—TO RENT — A ...ely furn. large room; running water, ...ent, hot water heat; also 3 single ...basement; dry and clean; reasonable. ...

...INGTON-BLVD., 4340—TO RENT—SO. ...rm. mod., hot w. heat; gents, $3. ...

...LOCK-AV., 3536—TO RENT—LARGE FRT. ...piano; steam; meals opt. Gar. 5650. ...

...LOCK-AV., 4014, 3D—TO RENT—RM., ...ner rm., advantages of pleasant home ...ish room; married couple. Phone Kedzie 6090.

...RT—TWO CONGENIAL YOUNG MAN, ...ner rm., advantages of pleasant home ...ish room; married couple. Phone Kedzie 6090.

...RT—TWO FINE FRONT ROOMS, ...with private family; good transportation; all ...home. Phone Austin 25853.

...RT—ROOM; use of GENT'S BREAKFAST ...; congenial priv. fam. Garfield 1606.

...RT—MOD. FURN. ROOM; LADY, ...ield 2645. Evenings.

...RT—ROOM, PRIV. LAV., KIT. PRIV.; ...ntleman preferred. Ph. Garfield 5405.

...RT—NICELY FURN. RM.; PRIV. ...Garfield Pk. Phone Garfield 2578.

TO RENT—HOUSEKEEPING ROOMS.

South Side.

...BERKELEY-AV., 4210½, 2D—TO RENT—2 ...rms. for light housek.; gas, sink; elec. ...Ind.; I.C. Oakl.547. Brunton.

...BERKELEY-AV., 4227—TO RENT—LARGE ...ept. for with kitchen privil.; steam heat; ...L. L. and 4th el. surf.

...BYANT-AV., 540—TO RENT—½ BLOCK W. ...ome Grove, 1 block s. 35th-st., 3 front con...ing suite for hskpg.; hot water heat; run...water; $6. Fal. 1062.

...CERMAK-AV., 4722, 2D—TO RENT—TWO ...ht furn. rms.; $5; 47th "L" exp. Drex.

...CERMAK-AV., 4400, 3D—TO RENT—WANT ...ousekeeper; women to share 5 rm., mod. ...transportation. Kenmore 6116.

...CERMAK-AV., 4021—TO RENT—LARGE PAR...private family; for man or man and wife; ...block; transportation privileges; best ...Oakl. 4pt.; 2 blocks from ...

...CLIDENT-AV., 4634, APT. A—TO RENT—...oms or en suite; kit. priv.; 47th "L" ex.

...CLIDENT-AV., 4402, 3D—TO RENT—1 OR 2 ...kitchen; very desirable; reasonable. ...NEAR BROADWAY—...t and 2 single rooms, in ...nt; electric light; very ...phone 4175.

...DUMBT.-AV., 4730—TO RENT—3 RM. SUITE ...ith two closets; fully equipped for housek...

...DUMBT.-AV., 4800—TO RENT—FT. 2 RM. ...ange, sink, laundry, a.h., $6. Doug. 1928.

...DLE-AV., 3800, 1ST APT.—TO RENT —2 ...ed 3 rm. hskpg. suite, a. b., kitch., g. trans.

...LM-AV., 852—TO RENT—3 OR 4 NICE ...ms; newly furn.; steam heat.

...LM-AV., 3727, 3RD-FLOOR—TO RENT—3 ...ELL-AV., 4032—TO RENT—3 OR 4 NICE ...ms; newly furn.; steam heat.

...LM-AV., 3727, THIRD-ST., COR. BLACKSTONE—...ly furn. housek. suite; 2 rms., bath; ...ELM-AV., 4032—TO RENT—COZY RM., ...83. FAINO, Well. 2063.

...ERSON-AV., 4000—TO RENT—LARGE ...ished front room; all mod. conv.; ...Lake View 4516.

...ERSON-AV., 4044—TO RENT—DESIR...TIFUL PRIVATE BATH FOR 2 PERSONS ...$37.

...ERSON-AV., 4548, 2D—TO RENT—...rm, $5; 2 blks. Wilson exp.

...ERSON-AV., 4548, 2D—TO RENT—FUR...ished room; $5. Wilson exp.

...ERSON-AV., 4548—TO RENT—NEAR WIL...ble room. For information ...

...ERSON-AV., 4416—TO RENT—COM...ge or en suite; 4th. water; ...ng. Edgw. 5166.

...ERSON-AV., 4416—TO RENT—LARGE ...ilson exp. CLARKE.

...ERSON-AV., 3900, 1ST—TO RENT—3 RM. ...bath. suite. Prospect 3110. Irian.

...ERSON-AV., 1901—TO RENT—LIGHT housek. suite, 2 rms.; stm. heat, run. wat. Oak. 3182.

...ERSON-AV., Ravenswood 2805.—TO RENT—VINE PUR...ished housek. suite. Edgewater 2781.

...ERSON-AV., 4000—TO RENT—LARGE ...hkpt. apt. Edge. 2781.

...ERSON-AV., 4744—TO RENT—3 AND 5 ...bath; all mod. conv. Ravenswood 4633. Dr. Wilson exp.

...ERSON-AV., 4416—TO RENT—NICELY ...light; very destr.; L. C., L. surf. H. P.8213.

...ERSON-AV., 4747—TO RENT—3 AND 5 ...bath; all mod. conv. Ravenswood 4633. Dr. Wilson exp.

...ERSON-AV., 4626—TO RENT—3 OR 5 ...rooms; mod. Douglas 7621.

...ERSON-AV., 4747—TO RENT—3 OR 5 ...rms.; all mod. conv. Ravenswood 4633. Dr. Wilson exp.

...ERSON-AV., 4747—TO RENT—IN PRIV...room, with run. water; ...Turkish rugs, elec. ...strictly mod.; transient ...Rel.

...TO RENT—LARGE RM. ...private family; for man ...block; transportation privileges; best ...Oakl. 4pt.; 2 blocks from ...

...RLIDEST-AV., 4634, APT. A—TO RENT—...rms or en suite; kit. priv.; 47th "L" ex.

...RLIDEST-AV., 4402, 3D—TO RENT—1 OR 2 ...kitchen; very desirable; reasonable. ...NEAR BROADWAY—...t and 2 single rooms, in ...nt; electric light; very ...phone 4175.

...RMT.-AV., 3727, 1ST—TO RENT—ROOMS, ...ssibly furn. for hskp.; 47th "L" exp.

...RMT.-AV., 3740, 2D—TO RENT—3 RM. SUITE ...ith two closets; fully equipped for housek...

...RMT.-AV., 3800—TO RENT—FT. 2 RM. ...ange, sink, laundry, a.h., $6. Doug. 1928.

...RLE-AV., 3800, 1ST APT.—TO RENT —2 ...ed 3 rm. hskpg. suite, a. b., kitch., g. trans.

...LM-AV., 852

REAL ESTATE FOR SALE.

CENTRAL.

FOR SALE—WANTED—I HAVE FOR SALE a fee on a business block leased for 99 years to responsible party to net 6% on $100,000. Address S E 194 Tribune.

APARTMENTS—SOUTH SIDE.

FOR SALE—TO MR. PARTICULAR BUYER. We are offering for sale the best constructed, most elegantly finished and finely located 3 flat. This building defies comparison; ½ block from Wash. Park in fashionable street; price $17,000; mtg. $7,000, 5 yrs., 5½%; good income; $10,000, CASH ONLY, takes equity. You'll be proud to own this building.
McCOLLAM & KRUGGEL,
137 N. Dearborn-st.

FOR SALE—
SOUTH SIDE—
SIXTEEN FLATS—
RENTS $6,100—
PRICE $36,000—
CASH $15,000—
NO TRADE—
OLIVER L. WATSON, 69 W. Washington-st.

FOR SALE—AT ATTRACTIVE VALUE.
NEW 2 FLAT, WITH GARAGE.
In which $5,000 invested will net $1,250 per year above interest and all expenses; mortgage back at 6%; small payment down.
MILBURN & QUIN, 9 N. Clark-st.

FOR SALE—BARGAIN SALE—48 APT. building; new, with all modern conveniences and front and rear porches; in Woodlawn; close to surface and L lines; rents over $20,000; bargain for quick sale; owner leaving Chicago. Address E 279, Tribune.

FOR SALE—4908 WENTWORTH-AV.
Four flat frame building; rent $960.00. Mortgage $1,700. Equity, $800 cash.
COLEMAN & STERN,
4729 S. State-st.
Ph. Oakland 38.

FOR SALE—OR EXCHANGE—ELEGANT 12 flat, new corner bldg., on Boulevard and near Wash. Park; price $47,500; $20,000 cash; equity of $21,000 and cash I will put in exchange for a larger bldg. Must not be over 4 yrs. old. Address S F 245, Tribune.

FOR SALE OR EXCHANGE—FOR SACRAMENTO-AV. equity; will build to new 3 story English basement 10 flats; corner on 3 car line; 8 rms., 2 baths, hot water heat; rent $4,300; mtg. $27,000, 5 years; owner, 1140 N. California. G. H. SCHNEIDER & CO., 19 S. La Salle-st.

FOR SALE—WABASH-AV., NEAR 52D-ST., two 2 story brick flats, 6 and 7 rooms; furnace heat; RENTING FOR $960; PRICE FOR QUICK SALE, $6,500. J. LANGRIDGE, 7 W. 47TH-ST., S. W. COR. STATE.

FOR SALE—18 APT. CORNER BLDG., NEW; 4 and 5 rooms; rental $7,200; mtg. $40,000, 6%; price $57,500; will take cash and other property in exchange. GRAPPERHAUS, RUSSELL & CO., 1546 E. 63d-st. Hyde Park 2976.

FOR SALE—$1,000 CASH PAYMENT will buy two 3 story 6 room 3 family apartment bldg., rented for $1,200 yearly. Balance in monthly payments of $20. Cook South Side location. J. COONEY, 80th and Indiana-av.

FOR SALE—MUST SACRIFICE MY STOVE heated 12 apt. bldg., nr. Jackson Pk.; rents $2,040; mtge., $8,000; will take $3,500 cash and $2,000 more for equity. This will net you 20%. Owner, 1st apt., 2455 E. 72d-st.

FOR SALE—WILL SACRIFICE ELEGANT 3 flat brick and stone bldg. for quick sale; all modern; hardwood finish; must be seen to be appreciated. HECK & LUDWIG, 6000 S. Halsted.

FOR SALE—HAMILTON PK.; MY NEW MOD. 6 apt. bldg.; steg. ht. best of trans.; equity $10,000; part cash, bal. in good vacant. AUGUST TIDHOLM, 8210 Cottage Grove.

FOR SALE—4420-22 VINCENNES-AV., 6 flat; rent $4,350; mtg. $16,000; price $28,000, take part exchange. ALEX. GROSBY, 207 W. Division-st.

FOR SALE—CHEAP—EXCELLENT 2 FLAT brick bldg., modern; rent $528 per yr.; mtg. $2,000 at 6%; price $5,000; cash or trade. M. RYAN, 5600 S. Ada-st. Tel. Normal 7809.

FOR SALE—6 APMTS., MICHIGAN-AV., just finished; sun parlors; price only $27,000; mtge. $15,000.
FRANK M. OLIVER, 40 N. Dearborn-st.

FOR SALE—BEAUT. HOME INVEST.: 3 apts., 5 rms. each; 2 rms. in bsmt.; hot water; lot 50x125; cash or trade. L. C. exp., surr. lines 1 block; bargain; owner, 7228 Coles-av., So. Chicago 5002.

FOR SALE—NEW 2 FLAT BRICK, 6-7 rooms, bath, heat; $633 S. Wood-st.; $500 cash; move in.

FOR SALE—GARFIELD-BLVD., NR. SHERman Park, nearly new 6 and 7 rms. 2 flat bgalow; finished; $600 to $700 cash; bal. like rent.

FOR SALE—2 FLAT BLDG., PRAIRIE-AV., nr. 47th; price 39,000; rent $1,140. J. L. BENNETT, 3536 Kimbark. Mid. 4000.

FOR SALE—ONE OF THE GREATEST 3 FLAT bargain in Woodlawn.
FRANK M. OLIVER, 40 N. DEARBORN-ST.

FOR SALE—SEVERAL BIG BARGAINS—
FLAT BUILDINGS.
I. WHITESON, 111 W. Washington-st.

FOR SALE—4926 MICHIGAN-AV., 2 APTS.; 6261 South Park-av., 17 tiny apts. JAMES, 111 W. Washington-st. Phone Franklin 4626.

FOR SALE—TO CLOSE ESTATE, 5810 NOR. mal-blvd., brick 2 flat, $5,500.

APARTMENTS—NORTH SIDE.

FOR SALE—NEW 2 FAMILY BRICK HOMES, 2 or 3 rooms, oak floors and trim, decorated over-mantels, tile and bathrooms, individual porches, and every modern convenience; each flat, screens, hot and cold water; 30 ft. lots; paved streets, all paid for; 1 block to 2 car line; handy to "L"; rents $20 and $22.50; $1,000 or more cash, $22 or more monthly.
Subdivision Offices Now Open at
3269 Addison-st., Near Western-av.
Telephone Graceland 4570.
OPEN EVERY DAY AND SUNDAY.

WILLIAM ZELOSKY,
1908 Belmont-av., Tel. Lake View 1661.
Main office.

FOR SALE—REMARKABLE OPPORTUNITY. MODERN, NEW 3 FLAT BRICK BUILDING, 3 BLOCKS FROM LAKE MICHIGAN; BALANCE AS CONVENIENT; NEAR L AND SURFACE CAR LINES. WHITE, 4752 Sheridan-rd. OPEN TODAY.

FOR SALE—12 FLAT, EDGEWATER, ALL RENTED. Excellent Revenue.
New—Good Location.
BAILEY,
Trade for income property in city.
Address E 200, Tribune.

FOR SALE—NEARLY NEW 3 FLATS and janitor's flat, 6 rms. each; steam heat; rental $2,185. Will take good clear vacant as part payment and sell at a bargain. For particulars see W. J. MUELLER CO., 6722 W. Chicago-av.

FOR SALE—TWO FLAT AND BASEMENT 7 and 8 rms. each; hot water heat; vestibules, china cases; birch trimmed; 1 block to downtown car; $6,800. Will take $800 as payment down, balance to suit. Address P X 54, Tribune.

FOR SALE—WANT PARTY TO JOIN ME in financing apartment building; have plans, specifications, and lot; party can take title and will divide profits; safety and profit guaranteed. Address P X 311, Tribune.

FOR SALE—HIGH GRADE 2 FLAT BRICK; furnace heat, electric lights, hardwood trim; new bldg.; lot 24 ft. frontage, facing park; price $6,500. HARRY F. RILEY,
2902 Foster-av.

FOR SALE—OR EXCHANGE — ROGERS PARK 2 FLAT; ONLY $8,000; RENTS $462.50 and $42.50; 6 and 6 rooms; hot water, private front and rear porches; lot 80x125; fine location. HERMAN TOEL, 7047 N. CLARK-ST.

FOR SALE—9 FLAT BUILDING; NEW AND modern; private front and rear porches; excellent transportation; rental $6,000; price $65,000. Owner, 5600 S. Ada-st. Tel. Normal 7809.

FOR SALE—6 APMTS., MICHIGAN-AV., just finished; sun parlors; price only $27,000; mtge. $15,000.
FRANK M. OLIVER, 40 N. Dearborn-st.

FOR SALE—BEAUT. HOME INVEST.: 3 apts., 5 rms. each; 2 rms. in bsmt.; hot water; lot 50x125; cash or trade. L. C. exp., surr. lines 1 block; bargain; owner, 7228 Coles-av., So. Chicago 5002.

FOR SALE—NEW 2 FLAT BRICK, 6-7 rooms, bath, heat; $633 S. Wood-st.; $500 cash; move in.

FOR SALE—GARFIELD-BLVD., NR. SHERman Park, nearly new 6 and 7 rms. 2 flat bgalow; finished; $600 to $700 cash; bal. like rent.

FOR SALE—2 FLAT BLDG., PRAIRIE-AV., nr. 47th; price 39,000; rent $1,140. J. L. BENNETT, 3536 Kimbark. Mid. 4000.

FOR SALE—ONE OF THE GREATEST 3 FLAT bargain in Woodlawn.
FRANK M. OLIVER, 40 N. DEARBORN-ST.

FOR SALE—SEVERAL BIG BARGAINS—
FLAT BUILDINGS.
I. WHITESON, 111 W. Washington-st.

FOR SALE—4926 MICHIGAN-AV., 2 APTS.; 6261 South Park-av., 17 tiny apts. JAMES, 111 W. Washington-st. Phone Franklin 4626.

FOR SALE—TO CLOSE ESTATE, 5810 NOR. mal-blvd., brick 2 flat, $5,500.

APARTMENTS—NORTH SIDE.

FOR SALE—NEW 2 FAMILY BRICK HOMES, 2 or 3 rooms, oak floors and trim, decorated over-mantels, tile and bathrooms, individual porches, and every modern convenience; each flat, screens, hot and cold water; 30 ft. lots; paved streets, all paid for; 1 block to 2 car line; handy to "L"; rents $20 and $22.50; $1,000 or more cash, $22 or more monthly.
Subdivision Offices Now Open at
3269 Addison-st., Near Western-av.
Telephone Graceland 4570.
OPEN EVERY DAY AND SUNDAY.

WILLIAM ZELOSKY,
1908 Belmont-av., Tel. Lake View 1661.
Main office.

FOR SALE—REMARKABLE OPPORTUNITY. MODERN, NEW 3 FLAT BRICK BUILDING, 3 BLOCKS FROM LAKE MICHIGAN; BALANCE AS CONVENIENT; NEAR L AND SURFACE CAR LINES. WHITE, 4752 Sheridan-rd. OPEN TODAY.

FOR SALE—12 FLAT, EDGEWATER, ALL RENTED. Excellent Revenue.
New—Good Location.
BAILEY,
Trade for income property in city.
Address E 200, Tribune.

FOR SALE—NEARLY NEW 3 FLATS and janitor's flat, 6 rms. each; steam heat; rental $2,185. Will take good clear vacant as part payment and sell at a bargain. For particulars see W. J. MUELLER CO., 6722 W. Chicago-av.

FOR SALE—TWO FLAT AND BASEMENT 7 and 8 rms. each; hot water heat; vestibules, china cases; birch trimmed; 1 block to downtown car; $6,800. Will take $800 as payment down, balance to suit. Address P X 54, Tribune.

FOR SALE—WANT PARTY TO JOIN ME in financing apartment building; have plans, specifications, and lot; party can take title and will divide profits; safety and profit guaranteed. Address P X 311, Tribune.

FOR SALE—HIGH GRADE 2 FLAT BRICK; furnace heat, electric lights, hardwood trim; new bldg.; lot 24 ft. frontage, facing park; price $6,500. HARRY F. RILEY,
2902 Foster-av.

FOR SALE—OR EXCHANGE — ROGERS PARK 2 FLAT; ONLY $8,000; RENTS $462.50 and $42.50; 6 and 6 rooms; hot water, private front and rear porches; lot 80x125; fine location. HERMAN TOEL, 7047 N. CLARK-ST.

FOR SALE—9 FLAT BUILDING; NEW AND modern; private front and rear porches; excellent transportation; rental $6,000; price $65,000. Owner, 5600 S. Ada-st. Tel. Normal 7809.

FOR SALE—6 APMTS., MICHIGAN-AV., just finished; sun parlors; price only $27,000; mtge. $15,000.
FRANK M. OLIVER, 40 N. Dearborn-st.

FOR SALE—BEAUT. HOME INVEST.: 3 apts., 5 rms. each; 2 rms. in bsmt.; hot water; lot 50x125; cash or trade. L. C. exp., surr. lines 1 block; bargain; owner, 7228 Coles-av., So. Chicago 5002.

FOR SALE—NEW 2 FLAT BRICK, 6-7 rooms, bath, heat; $633 S. Wood-st.; $500 cash; move in.

FOR SALE—GARFIELD-BLVD., NR. SHERman Park, nearly new 6 and 7 rms. 2 flat bgalow; finished; $600 to $700 cash; bal. like rent.

FOR SALE—2 FLAT BLDG., PRAIRIE-AV., nr. 47th; price 39,000; rent $1,140. J. L. BENNETT, 3536 Kimbark. Mid. 4000.

FOR SALE—ONE OF THE GREATEST 3 FLAT bargain in Woodlawn.
FRANK M. OLIVER, 40 N. DEARBORN-ST.

FOR SALE—SEVERAL BIG BARGAINS—
FLAT BUILDINGS.
I. WHITESON, 111 W. Washington-st.

FOR SALE—4926 MICHIGAN-AV., 2 APTS.; 6261 South Park-av., 17 tiny apts. JAMES, 111 W. Washington-st. Phone Franklin 4626.

FOR SALE—TO CLOSE ESTATE, 5810 NOR. mal-blvd., brick 2 flat, $5,500.

APARTMENTS—SOU

STATE FOR EXCHANGE.

...rms and Acres.

...NGE—CLEAR LANDS.

...ent the owner of several ...rait and alfalfa lands and ...in the city of Los Angeles, ...e on all or any part for real ...csgo worth from $5,000 to ...el 8376 Tribune.

...OR EXCHANGE—
...E ACRE IMP. FARM ...Price $16,000; mtge. $7,000, ...city property or more; ...EDWIN & CO., 8480 Indiana-av.

...ANGE—ORCHARD LAND ...ney worth $10,000 for unim... ...perty. ...MES A. McLANE & CO. ...Title and Trust Bldg.

...REST—AVE. SEIZE AND VALU... farms and Chicago income ...ange. Mail full details of ... ...ns. C. W. MILLS, 5 N. La Salle-st.

...APITAL—WANTED, FOR EXPANSION, ...,000 in sums of $5,000 or more. Will pay ...m 25 per cent annual dividends. Product ...ust use; demand has always exceeded ...only machine which will do the work; ...ability indorsed by the United States ...ral state government. Project ap... ...ved by the Chicago Association of Com... ...s a new national industry of tremendous ...l and commercial benefit. Greatly ...ed by the European war. Not a promo... ...Will deal only with responsible ...ons. Address B B 141, Tribune.

...QUICK—GOING CONCERN, MANUFAC... ...ring the greatest furniture necessity of the ...; possibilities unlimited, seeks to secure the ...ce of a high class business man, ...other selling or financial and executive ...ce, who can invest from $5,000 up, as ...ed in 5 equal parts of business; state age, ...fications, and experience. Address S F ...Tribune.

...CAPITAL WANTED—GOOD GOING BUSI... ...eloped into paying proposition; give location, ...orce, terms; no agents. Address E 831, Tribune.

...THEATERS—LARGE AND SMALL TERMS. ...in city and out. Exchange for real estate. ...BAKER, 8 S. Dearborn-st., Suite 1017.

...The Largest Theater Sales Dealer in Chicago.

...THEATER—400 SEATS, MAKING GOOD ...money; beautiful house; good location; S. ...Side; owner forced to sell on account of other ...business. Room 810, 160 N. Dearborn-st.

...THEATER—650 SEATS, UP TO DATE ...stage, scenery, vent, O. K.; 100 admission ...vaude. and pictures; over $100 a week guaran... ...teed. Address S F 456, Tribune.

...THEATER—FOR SALE—WEST SIDE; RUNS ...all day; money maker; buyer must be com... ...petent; this house was never for sale. Partic... ...ulars address S A 580, Tribune.

...THEATER—FOR SALE—WILL SACRIFICE ...cheap, as I cannot devote my time to same. ...License and rent paid until an. 1, 1916. Ap... ...ply at theater from 11 to 3. 5122 S. Halsted-st.

...THEATERS—FOR SALE—300 TO 700 SEATS. ...also feature film with unlimited territory to ...work or sell; best investment on the market ...today. 17 N. La Salle, Room 610.

...THEATER—NEW UP TO DATE HOUSE; ...seating 600; located on Northwest side; rent ...for $600. H. B. KELLY CO., 431 S. Dearborn-st., ...Room 505.

...THEATER—800 SEATS; VENT. SYSTEM; ...beautiful house; clearing $600 weekly; sell ...reasonable. Call 2826 Milwaukee-av.

...THEATER BUYERS—GET OUR FREE LIST ...of high grade city and country bargains. ...U. S. BUREAU EXCH., 1105 S. Dearborn.

...THEATER — FOR SALE — BEST LOCATED ...Tribune. Address D 209, Tribune.

...THEATERS—300 TO 1,000 SEATS. ...M. & M. CO., ...1306 Rector Bldg., Chicago.

...THEATER—FOR SALE—300 SEATS. PHONE ...Douglas 4345.

...WAGON AND BLACKSMITH SHOP—OLD ...established; complete with stock and ma... ...chinery. Corner Wallace and Archer-av.

...A GOING CONCERN IS ARRANGING TO ...establish a manufacturing plant and ...prefers to be located off the railroad, ...where there will be no noise or dirt. ...They have a good line to sell to retail ...trade, brick men, contractors, sup... ...ply men, and automobile truck dealers ...who have a chance to become identified ...as stockholders in exchange for above ...items. The profits in our business are ...the largest of any business in the world. ...Act quickly. Address S F 460, Tribune.

...ATTENTION, MANUFACTURERS— ...Several A1 specialties that I sell every day ...to the trade throughout the central and ...eastern states by two expert salesmen travel... ...ing by auto; only bona fide propositions consid... ...ered; state how long you have been in first letter. ...Address P X 164, Tribune.

...GENERAL SALES MANAGERS— ...Large corporation wants general state man... ...agers who are qualified to open branch office ...and manage salesmen; liberal salary and large ...commission; only high party; should earn more ...than $5,000 to $7,000 first year; $300 to $500 ...necessary to carry stock and open office; you ...handle own money; reference exchanges. Ad... ...dress or write A. T. KIRK, Great Northern Hotel.

...HAVE MONEY TO INVEST IN LIVE, GOING ...BUSINESS. HAVE RECORD OF SUC... ...CESSFUL OPERATING 5 YEARS. WILL SACRI... ...FICE AND WILL HELP YOU DEVELOP YOUR ...ORGANIZATION. GIVE FULL PARTICU... ...LARS. QUICK ACTION. ADDRESS S F 256, ...TRIBUNE.

...FOR SALE—A FINE SPECIALTY SHOE ...store, doing splendid business, fully equipped, ...women's ready-to-wear and millinery; new ...stock; fine location; long lease; low rent; pos... ...itive investigation; a wonderful opportunity for ...money making. Must be closed by Nov. 1 to ...satisfy creditors. Will take about $7,000 cash. ...ADLER & CO., Suite 1017, 160 N. Wells-st.

...HAVE 200 PECAN GROVE FOR SALE—10 ...years old, in good condition, bearing, will ...sell to good party, one-fourth down, long time ...on balance; $6,000 cash required; excellent ...chance for live hotel man. Address F D ...Tribune.

...CAPITAL—A RESPONSIBLE CHICAGO ...MANUFACTURING COMPANY DESIRES TO ...FIND MAN OF EXECUTIVE ABILITY ...SMALL INVESTMENT REQUIRED. ...ADDRESS S H 578, TRIBUNE.

...CAPITAL—WILL SELL ¼ INT. IN A LARGE ...concern, doing a large business; will ...stand through investigation. Address E 268, ...Tribune.

...CAPITAL WANTED—RELIABLE PARTIES, ...with capital, for approved, successful fac... ...tory. Address E 185, Tribune.

...CAPITAL WANTED FOR LEGITIMATE COM... ...MERCIAL BUSINESS; ESTABLISHED 1912; ...by experienced promoter. Give full ...primary first letter. P. O. Box 445, Chicago.

...CAPITAL—PARTY WITH $1,000 TO INVEST ...in proposition with services if desired. ...Address S F 526, Tribune.

...CHARTERS—CORPORATIONS ORGANIZED ...ALL STATES. LOWEST COST. WILLIAMS, ...THE RALLERS BLDG. CENTRAL 5909.

...CIGAR STATIONERY, PERIODICALS, ...candy, with soda fountain, nice big stock; ...will sell cheap; steam heat; cheap rent, with good ...lease. 193 Webster-av., near Racine.

...CIGAR, CANDY, STATIONERY STORE— ...Corner, 2014 Milwaukee-av. Chronicle.; ...good 6 per cent 1st mtge. loan, ...ual 8 yrs.

...COAL—BUY & CO., 32 N. Dearborn-st.

...DRAVE YOU FOR 160 ACRES ...ear; $4,000, and $2,000 at ...Address E 260, Tribune.

...REAL ESTATE EXCHANGE— ...-7, 58 W. Washington-st. ...deal you want to make.

...DRESSMAKING AND DRESSMAKING SCH... ...For Sale—In Michigan-av, to one that can ...take hold. Address P D 185, Tribune.

...DRUG STORE—NOTICE OF SALE UNDER ...CHATTEL MORTGAGE.

...Notice is hereby given that drug store lo... ...cated at 1200 Sheridan-rd, and more fully ...known as Wyck-Farmacy, will be sold at public auction ...to highest and best bidder for cash on Friday, ...Oct. 16th, at 2 o'clock. October 13th, 1914. ...HENRY A. SANTZ, ...Chattel Mortgagee.

...DRUG STORE—WANTED—TO ... ON ...payments; an reliable and experienced; no ...agents. Address F 282, Tribune.

...DRUG STORE—NORTH SHORE; HIGH ...class; est. 1 year; owner has two stores; in... ...valid. Address E 126, Tribune.

...DYEING, CLEANING AND CARPET ...cleaning plant—For Sale—Leaving city; most ...modern of the day; long lease, very reason... ...able; location on the North Side. Address ...E 18 Tribune.

...EMPLOYMENT AGENCY—FOR SALE—ES... ...tablished four years; sound condition; cash ...or owner leaving city. Address S 161, ...Tribune.

...FLOUR MILL—FOR SALE OR WILL EX... ...change for equity in building; now running; ...$15,000 per year; investigation invited. Ad... ...dress S F 255, Tribune.

...FOR SALE—CHEAP, OR EXCHANGE FOR ...CLEAR LAND, 2 FINE 5 RM. HOUSES, ...with all conveniences, in Hammond, Ind. ...Will sell cheap. Address S F 257, Tribune.

...FOR SALE—CHEAP, MY BEAUTIFUL PUR... ...niture, oriental rugs, dishes, cut glass, brica... ...brac, elegant piano, lace curtains, drapes, ...pictures, etc. 4322 Michigan-av. Will sub... ...lease $40 apt.

...FOR SALE—GOOD GOING CONCERN; ...ESTABLISHED 1912; DOING A LARGE BUSINESS; ...OWNER UNABLE TO BE ACTIVE. WILL CONSIDER $25,000 REAL ESTATE. ...ADDRESS OWNER, E 225, TRIBUNE.

...FOR SALE—ONE 5 AND ONE FULL SIZED ...box springs and hair mattresses, high grade ...and fancy tick, almost new. 4501 Woodlawn-...av., 1st.

...FOR SALE—BOOKCASES BUFFET, PIC... ...tures, drapes, motor machine, lamp, leather ...parlor set, and kitchen utensils. McCUL... ...LOUGH, 6209 So. Park-av. Normal 6261.

...FOR SALE — EARLY ENGLISH LIBRARY ...table and leather seat chairs to match; only ...used 3 mos.; any reasonable offer not refused. ...5525 Marviand, 1st.

...FOR SALE—COMPLETE FURNITURE OF 5 ...rm. flat, including piano; every article in ...good condition; will sell separate. 3705 Calu... ...met-av., 2d.

...BUY FROM THE MAKER AND SAVE ¼ ON ...your beds, mattresses, springs, pillows, and ...comforters; auto delivery. city and suburban. ...6011-13 S. State. West. 6208.

...HUNDREDS PIECES UNCLAIMED FURNI... ...ture, rugs, stoves, beds. Open daily till 8:30 ...p. m. Hebard's Storage, Ogden & Honore.

...WILL SELL HOUSEHOLD CONTENTS 4 ...room apt., complete or separately, very cheap. ...Ph. Rav. 7899. 1011 Argyle-st., 1st.

...CIRCASSIAN WALNUT PARLOR SET, ...small oriental rugs; at a bargain. 5000 ...Gladys-av., 2d floor.

...OLD FEATHER BEDS BOUGHT, HIGHEST ...prices. H. MILLERED, 181 E. 63d-st. Oak. ...2464.

...MUST SELL SEVERAL LOTS OF UN... ...called for furniture. American Storage Co., ...1434 E. 63d-st., nr. I. C. Midway 2232.

...FOR SALE — FURNISHINGS OF 5 ROOMS; ...rugs, beds, parlor, and dining suites, piano, ...etc. 2716 Hirsch-blvd., 2d.

...FOR SALE—UNTIL SATURDAY—BARGAIN ...furniture and piano. Call 10 to 4 o'clock. ...1632 Ardmore-av.

...BRASS BEDS, SPRINGS AND MAT... ...tresses, complete, $10.75. GRAND RAPIDS ...FURNITURE CO., 218 S. Wabash, nr. Adams.

...SLIGHTLY USED RUGS, DRESSERS, TA... ...bles, rockers, brass beds, stoves, refrigerators, ...piano, etc.; big bargains. 2961 Lincoln-av.

...FOR SALE—FURNITURE OF A 4 ROOM ...flat, cheap. Drexel 1941.

...FOR SALE—HIGH GRADE 40 ROOM FUR... ...nished house; running water each ...room, 6 baths, marble entrance oak finish; ...terms. W. McKINNEY, ...Ph. C. 8781. 12226 First Nat. Bank Bldg.

...FOR SALE—FURNITURE 11 R. DETACHED ...mod. house, elec., h. w. heat; 4 lines trans.; ...suit. board. house; bargain. 4241 Drexel-blvd.

...$100 RHODES-av., 5-PT. 2-STORY BRICK, ...corner flat; steam, elec. light, mod.; or will ...all part of furniture; reas.

...FOR SALE—NICELY FUR. 14 RM. MOD. DE... ...tached house; steam. Address P X 476, ...Tribune.

...FOR SALE—$247 S. PARK-AV., BARGAIN, ...10 rm. house, excel. repair; built by owner; ...cost $10,000; will sell for $4,500 cash. Owner.

...SNAP: $650 TAKES 8 ELEGANTLY FURN. ...mod. sunny rms.; walk. dist.; reas. rent; ...North Side. Address P X 467, Tribune.

...BEAUTIFUL HOME FOR FAMILY OF FEW. 3 ...baths; can rent 5 or 6 rms.; bargain if taken ...at once; nr. L. Pk. and Clark-st. car. Lin. 7179.

...$100 TAKES 10 RM. RMG. HSE.; BRING $40 ...monthly. 1114 S. Western-av.

...3024 MICHIGAN-AV., LEASE AND FURN. ...of good rooming house, clearing $75 monthly; ...big snap; money maker; rooming ...house, 20 rooms; act quick. 1st floor.

...FOR QUICK SALE—ROOMING HOUSE, 25 ...rm. flat, including piano; every article in ...good condition; will sell separate. 3705 Calu... ...met-av., 2d.

...HIGH GRADE SAMPLE AUTO ROBES, ...bars, FRANCE, 1421 Blue Isl.-av. Cen. 4242.

...LIMOUSINE AND TOURING BODY FOR ...sale cheap. Edgewater 1488. 5656 Broadway.

AUTOMOBILES—ELECTRIC.

...MY ELECTRIC ...MODEL 1913, DOUBLE DRIVE, FOR SALE; ...$600 WORTH $1,000; NEW BODY; POLISHED ...VISION; AUTO HORN; RAIN SHIELD; ...NEW MOTZ TIRES AND EXIDE BATTER... ...IES JUST INSTALLED; ORIGINAL COST ...$3,500; BEST BARGAIN IN CITY. ...NO DEALERS. WILL CONSIDER R. E. ...IN EXCHANGE. MRS. C. M. STAGE, ...SHERIDAN-RD. PH. BAYENSWOOD 2558.

...DETROIT ELECTRIC — ATTORNEY WILL ...dispose of high grade electric brougham; ...fully equipped; owner has personally ...had brand new batteries and is in excellent ...condition throughout; must be sold in payment ...of debt or cash; $1,000 or best offer. Will ...give clear title. This is a bargain. J. BROWN, ...Randolph 6584.

...PHYSICIANS, TAKE NOTICE—THE BEST ...equipped coupe car in Chicago, costing ...over $1,000 less than a year ago; oversized ...nobby tread tires, practically new; Bosch ...magneto, Anything but carburetor, shock absorbers, ...electric lighted, and practically new storage ...battery. Call Kedzie 1040.

...STUDEBAKER 35, SELF-STARTER, $775; ...Studebaker 25, $500; Studebaker 20, $350; ...Buick touring, $675; Autocar touring, $375; ...Cadillac touring, $250; Cadillac coupe, $650; ...3 coupe bodies, $150; everything painted and ...guaranteed. 4643 Wash.-blvd. Garfield 6083.

...FOR SALE—ELECTRIC COUPE; SEATS 2; ...dark green upholstering, with extra 2 seats ...touring body; excellent condition; price $1,200. ...C. F. PRUDEN & SON, 2326 Michigan-av.

...ELECTRIC COUPE CAR IN CHICAGO, CON... ...verted into good runabout; will exchange ...for small gasoline car and cash. It can be ...seen at Stewart-Warner Speedometer Co., 1812 ...Michigan-av.

...FOREMOST DETROIT ELECTRIC ...ROADSTER—$800—ROADSTER. ...With a 6,000 mile battery; tires excellent. ...Woods Motor Vehicle Co., 2300 Used Car ...Dept., C. F. Smith Mgr. Take Cottage Grove ...car to 26th-st.

...SEE OUR REBUILT ELECTRICS BE... ...fore purchasing elsewhere. Representations ...guaranteed. ...ANDERSON ELECTRIC CAR COMPANY, ...2416 Michigan-av. Phone Calumet 4780.

...ELECTRICS AT ONE-THIRD PRICE. ANY ...standard make, practically new cars, with ...manufacturers' guarantee. ...Electric Machine and Battery Works, ...916-918 E. 43d-st. Phone Drexel 6764.

...FOR SALE—AT ONCE—MY ELECTRIC; ...has electric starter and is in perfect condition to be ...perfect; also rectifier, complete. Address S F ...453, Tribune.

...FOR SALE—RAUCH & LANG ELECTRIC ...in fine condition throughout; batteries and ...tires guaranteed; $800. 5126 Lake Park-av.

...FOR SALE—WOODS ELECTRIC; FINE OP... ...portunity for a lady to acquire a fine car; ...very moderate rate. Address E 447, Tribune.

AUTOMOBILES WANTED.

...AUTOMOBILE WANTED—I HAVE 110 ...acres of good farm land in the best orchard ...district of Indiana to exchange for a pas... ...senger automobile. No buildings except barn; ...8 room dwelling burned 3 years ago. Splendid ...apple orchard on the place; 110 acres under ...cultivation; property dead. The farm is mort... ...gaged for $900, due in 4 years, at 6%. HARRY ...A. ANTES, Bloomington, Ind.

...WANTED—GOOD SPEED PACKARD TOUR... ...ing car, prefer five passenger, in exchange for ...fine large residence lot clear of incumbrance ...on best street in Glen Ellyn; will pay cash or ...trade for one or take back mortgage on lot. Address ...P W 229, Tribune.

...I HAVE 1914 4 PASS. ELECTRIC, USED ...only 1,200 miles; also 6 cyl. Premier touring ...car; will trade either of these for small, used ...car, touring or roadster, and cash. Address ...A 66, Tribune.

...WANTED—GOOD FORD TOURING CAR; ...would exch. South Side lot, with guaranteed ...equity, worth $900 and add cash. 1460 E. 80th-...st. Ph. Hyde Park 6396.

...WE WILL PAY CASH FOR YOUR CAR. ...Highest cash prices paid for really serviceable ...cars. Immediate action. Call or write ...ERWIN GREER & CO., ...1456 Wabash-av. Calumet 4090.

...WANTED—ELECTRIC 4 OR 5 PASS. SEDAN; ...drive; have $2,000 and 4 pass. Columbia gas car ...to trade in. Will take or give cash difference. ...6163 Cottage Grove-av. Phone Midway 6066.

...I WANT BEST 4 CYL. 4 PASS. FOREDOOR ...touring car for $250 cash or less. Bring car ...to 1427 S. State-st.

...WANTED—FIVE PASS. AUTO, IN GOOD ...shape; have horse and buggy; will pay differ... ...ence. Address A 385, Tribune.

...HIGHEST CASH PRICES FOR AUTOMO... ...biles, motorcycles, and accessories. Address ...S 522, Tribune.

...WANTED—CARS, USED OR NEW; WE ...pay cost cash or sell on commission. U. S. ...AUTO CO., 2440 Michigan-av.

...I PAY $1,914 FORD; WILL GIVE FINE PI... ...ano player and cash. Seeley 4762.

MOTOR TRUCKS.

...FOR SALE—I AND 1¼ TON BRAND NEW ...motor trucks at remarkably low prices; Con... ...tinental engine, convertible express body, ...electric starter, control; best built and best ...looking trucks you ever saw. Calumet 5391. ...2480 Michigan-av.

...$875, ONE 3-TON OPEN BODY TRUCK, RUN ...only 200 miles; will trade for one-ton truck ...of roadster. Call 8 a. m. to 8 p. m., rear. 4447 ...S. Lincoln-st.

...TRUCKS; UNUSUAL BARGAINS — ONE TON ...MOST; unusual bargains — one ton truck, ...guaranteed to carry 80 per cent over-...load; condition good as new. 2420 Michigan-...av. Calumet 5501.

...TRUCKS FOR ANY SERVICE; FIREPROOF ...Motor Transportation Co., ...4543 Fillmore-st.

...ANDERSON AND LIND MFG. CO., ...manufacturers of millwork, ...Factory, 2137-39 Iowa-st. Ph. Humboldt 864. ...Estimates cheerfully furnished.

...YOUR BUILDING DESIGNED AS YOU ...want it. Charges reasonable. No stock plans. ...Licensed architect. Address P X 468, Tribune.

...BUILDERS, Attention! STOCK PLANS, ...$5 up; working plans, 2 flats, or store. ...ERNEST N. BRAUCHER, Arch., Straus Bldg.

PERSONAL PROPERTY LOANS.

...MONEY TO LOAN, 1 PER CENT. NO OTHER ...CHARGE; on diamonds, watches, jewelry. ...FIRST STATE PAWNERS SOCIETY, ...17 Washington-st., corner Dearborn-st.

...FIRST STATE INDUSTRIAL WAGE LOAN ...SOCIETY, ...25 N. DEARBORN-ST. ...LOANS ON SALARY, ...UNDER STATE CONTROL.

...LOANS ON WATCHES, DIAMONDS AND ...JEWELRY at lowest rates. GEO. M. POE, Re... ...liable American Pawnbroker, 3 W. Illinois-st.

AUTOMOBILES—GASOLINE.

...GOOD USED 1,500 LB. TRUCK ...AT PRICE YOU CANNOT REFUSE. ...COMMERCIAL BODIES ...FOR FORDS BUILT TO ORDER ...AND IN STOCK. ...GRAYLAND AUTO STATION, ...3670 MILWAUKEE-AV. ...PHONE IRVING 981.

...1 PASS. MARQUETTE, 1912. MECHANI... ...cally perfect; 2 extra bodies; fully equipped; ...dandy looking car; cost $4,000; need money and ...will take best offer; take this over before buy... ...ing; will demonstrate. 1131 E. 62d-st. H. P. ...2100.

...MUST SELL MY 1915 HAYNES 5 PASS.; ...self-starter; leaving for California; low price ...for cash. Ph. Drex. 5232.

AUTO SUPPLIES & ACCESSORIES.

...OUR PRICES ON ...Painting ...Upholstering, and Repair Work ...not worth while investigating. ...Expert direction; competent workmen. ...THOROUGHLY EQUIPPED SHOPS. ...Request our representative to call ...and estimate your work. ...CLOSED BODIES ...For any type of chassis ...Top Covers ...Perfect in every detail.

...L. Markle Co. ...Michigan-av. and 21st-st.

...Guaranteed Quality ...TIRES AND TUBES.

Size.	Plain.	Nonskid.	Tubes.
30x3	$ 7.25	$ 8.25	$3.35
30x3½	9.95	10.95	3.95
32x3½	10.35	11.40	4.00
34x4	14.80	15.95	4.10

...All other sizes at equally low prices. Ac... ...cessories and supplies at unheard of bargain ...values. Radiators for every make of car at ...50c on the dollar. Call or write for our list ...of new and used cars and truck bargains. Also ...for our "Price Wrecker" on supplies and ...save money. ...World's Largest Dealers. ...TIMES SQUARE AUTO CO., ...1210-1212 Michigan-av., Chicago. ...Also 56th and Broadway, New York City.

...OWNERS SEE ME ABOUT YOUR LIGHT... ...ing, starting, and ignition troubles; best ...work in your own garage; lowest rates; wiring ...and overhauling; nothing to sell. Address ...E 272, Tribune.

...WANTED—LIMOUSINE TOP, IN FIRST ...class condition, for 123 inch wheel base auto... ...mobile. Address, stating lowest price, MR. ...RODGERS, 37 E. South Water-st.

...GET AN "ADLONDON" INTERIOR MADE BY ...the originators. Many improvements this ...year; price complete standard equipment $300. ...Adlondon Auto Supply Co. Phone Calumet 1229.

...1 USED 7 PASS. LIMOUSINE; 1 7 PASS. ...London Auto Supply Co. Phone Calumet 1229.

...1 USED 7 PASS. LIMOUSINE; 1 7 PASS. ...1 coupe body 7 pass.; first class condition. WM. J. ...REGHEET & SON, 2518 Michigan-av.

...AUTO SHAWLS AND ROBES, BEAUTIFUL ...and serviceable; $3.50 each; send for ...LARGE AND HEAVY; MILL PRICES. 358 ...W. MADISON-ST., 3D FLOOR, ROOM 317.

...PARA AUTO TIRE CO., 1421 MICHIGAN-AV. ...A beautiful line of ... $ 7.25 ... $ 8.25 ... $3.35 ...30x3½ ... 9.95 ... 10.95 ... 3.95 ...32x3½ ... 10.35 ... 11.40 ... 4.00 ...34x4 ... 14.80 ... 15.95 ... 4.10

...CASE WIRED FOR LIGHT, $5.00; ...storage batteries, all sizes, at cost. ...AMPVO BATTERY CO. Ph. Douglas 8649.

...STORAGE BATTERIES AT HALF PRICE ...while they last, the entire battery of the Serv... ...ice Battery Co.; 6-80 to 6-150. 120 E. 35th-st.

...SOMETHING NEW. $150 CONVERTS YOUR ...touring car into a limousine; fits any make ...car. CARLE, 2644 Michigan-av.

1913 LOCOMOBILE.

...$900. ...Repainted and in good running condition. ...Tires almost new and all equipment in good ...condition.

...The Winton Motor Car Co., ...2501 S. Michigan-av.

...BIGGEST BARGAINS IN CHICAGO—HUD... ...son, 1914, six, 7 pass., touring, wire wheels, ...fully equipped, $1,500; Chalmers, 1913, FOUR, ...2 bodies, coupe touring, fully equipped; $260. ...Garford, four, 7 pass., fully equipped and like ...new, $750. ...Stearns, 15-30, A1 condition; snap, $500. ...Phone Oakland 5392 before 10 a. m. Used ...Auto Livery, 5520 Berkeley-av., Hyde Park.

...EASY MONTHLY PAYMENTS ON ANY CAR. ...NEW 1915 FORDS AT $28 A MONTH. ...IMMEDIATE DELIVERY. ...We will put you on any car you select from any dealer. New or used. Year's time. ...Only 6% int. per annum. Strictly confidential. ...$15 Peoples Gas Bldg. Phone Randolph 712. ...ARTHUR W. GREINER AUTO SALES CO.

...FOR SALE—OR WILL TRADE FOR FORD ...roadster—Garford 5 pass. Sedan, trimmed ...with red Russian leather; equipped with gas ...headlights, Prest-O-Lite tank, electric tail and ...tail lights, Vesta battery, demountable rims, 6 ...new tires; $500 cash. JAMES QUINLAN, 683 ...Milwaukee-av.

...STUDEBAKER 35, SELF-STARTER, $775; ...Studebaker 25, $500; Studebaker 20, $350; ...Buick coupe, $675; Autocar touring, $375; ...Cadillac touring, $250; Cadillac coupe, $650; ...3 coupe bodies, $150; everything painted and ...guaranteed. 4643 Wash.-blvd. Garfield 6083.

...FOR SALE—ELECTRIC COUPE; SEATS 2; ...dark green upholstering, with extra 2 seats ...touring body; excellent condition; price $1,200. ...C. F. PRUDEN & SON, 2326 Michigan-av.

...1913 LOCOMOBILE TOURING CAR, RUN ...6,000 miles, $1,200; fine con. See it any time. ...F. SULLIVAN, 2000 Chamberlain-blvd.

...1913 STUDEBAKER ALMOST NEW, $700. ...1913 Ford touring car, best condition, lots of ...extras, $325. 6789 North-av.

...STAVER CAR, 1910; GOOD CONDITION; 5 ...PASSENGER. CALL AT 7488 COTTAGE ...GROVE-AV. BETWEEN 3 AND 5 P. M.

...1915 MITCHELL CARS ARE NOW ON EX... ...hibition. MITCHELL AUTOMOBILE CO., ...2323 Michigan-av.

...SEND FOR OUR NEW, COMPLETE LIST OF ...rebuilt car bargains. COLE MOTOR CO., ...2323 Michigan-av. Calumet 2222.

...1914 4 PASS. FORD TOURING; AN EX... ...tra good car, special equipment. See it to... ...day. CARLE, 2644 Michigan-av.

...CHEAP—FOR SALE—TIRES, KISSEL KAR, ...30 x 3, fit pass. car; must be sold at once; ...owner leaving city. Call 1218, 208 S. 5th-av., Room 511.

...SPECIAL 30 1912 TOURING CAR, EXTRA ...good condition, with mohair top, $375 cash. ...W. F. HAMMOND FORD CO.

...1913 RAMBLER, 5 PASS., NEWLY PAINT... ...ed; used very little; offered at a sacrifice. ...Phone Kenwood 1062.

...1914 FORD TOURING BODIES, EX... ...NEW; 1914 FORD TOURING BODIES, NEW; ...$75. LAWDER, 68th, nr. State.

...WAYNE 5 PASS. 4 CYL., GOOD COND., COMP. ...equipped, 1553 W. 63d-st. West 213.

...$125 TAKES RUNABOUT; LOOKS GOOD; ...runs fine. 3914 Lafayette-av. Boulevard 729.

...1914 4 PASS. OVERLAND; RUN 3,500 MILES; ...$875. 5780 W. North-av.

...VELIE 1911 FOREDOOR, NEW TIRES; ...MUST SELL; $300. 1417 W. 58TH ST.

...$100 TAKES 4 MAXWELL RUNABOUT IN ...fine shape; cost $781. 8. Halsted-st.

...1913 HUDSON 5 PASS., GOOD CONDITION, ...$450. 4824 Princeton-av. Drexel 6085.

...FORD 1913 TOURING, $360; GOOD ORDER; ...must sell this week. 2040 Lake-av.

...FOR SALE—1916 CADILLAC, 5 PASS.; MUST ...be sold this week; $775. 2812 Prairie-av., rear.

AUTOMOBILES—GASOLINE.

ON TIME

...As an experiment we will for one week, October 19th to 26th, offer for sale on monthly payments one dozen machines. The list includes four and six cylinder roadsters, five and seven passenger touring cars in the latest 1915 models, now and slightly used and second-hand. Prices $500.00 to $2,750.00.

THE QUALITY CAR COMPANY

2329-31 Michigan Blvd.

...PHONE CALUMET 4501.

...EXCELLENT VALUES ...STUDEBAKERS. ...Buy your used cars from ...L. MARKLE CO. ...Thoroughly overhauled—rebuilt where ...necessary; in good running order with ...SPECIAL INSPECTION SERVICE.

...A used car ...purchased from a reliable ...and responsible house is not ...a gamble or speculation.

...1913 "30" Touring; very fine.
...1913 "30" Touring; excellent.
...1913 "30" Touring; good value.
...1913 "35" Touring; electric lights, starter.
...1914 "4" cyl. Touring, electric lights, starter.
...1914 "6" cyl. Touring, elec. lights, starter.

...BARGAINS.

...Other standard makes.

...Ford Roadster $175
...Ford Touring 220
...Maxwell Roadster 260
...Overland Touring 500

...L. MARKLE CO.
...CHICAGO DISTRIBUTORS.
...STUDEBAKER AUTOMOBILES.
...MICHIGAN-AV. AND 21ST-ST.

Real Values

...We have several used cars of late model, with and without electric starters—that we will sell at greatly reduced prices.

...1913 Rambler Sedan.
...1914 Paige Touring.
...1914 Paige Touring.
...1913 Cross Country.
...1913 Ford Touring.
...Studebaker 20 Touring.

...We also have a few used Roadsters. All cars are in good mechanical condition, and range in price from $350 up; terms to responsible parties.

...CENTAUR MOTOR COMPANY, ...2248 Michigan-av. ...Calumet 4681.

3 BIG BARGAINS

HAYNES, RAMBLER C. C., PAIGE 36.

...1913 Electric lighter and starter, overhauled, ...repainted—all "just like new." Buy one of ...these for your 1915 car.

...1913 touring car for $300 up. Ours ...are the better sort of used cars at prices you ...pay for the ordinary.

...CARLE, 2644 Michigan-av.

1913 LOCOMOBILE.

...$900. ...Repainted and in good running condition. ...Tires almost new and all equipment in good condition.

...The Winton Motor Car Co., ...2501 S. Michigan-av.

...BIGGEST BARGAINS IN CHICAGO—HUD... ...son, 1914, six, 7 pass., touring, wire wheels, ...fully equipped, $1,500; Chalmers, 1913, FOUR, ...2 bodies, coupe touring, fully equipped; $260. ...Garford, four, 7 pass., fully equipped and like ...new, $750. ...Stearns, 15-30, A1 condition; snap, $500. ...Phone Oakland 5392 before 10 a. m. Used ...Auto Livery, 5520 Berkeley-av., Hyde Park.

...EASY MONTHLY PAYMENTS ON ANY CAR. ...NEW 1915 FORDS AT $28 A MONTH. ...IMMEDIATE DELIVERY. ...We will put you on any car you select from any dealer. New or used. Year's time. ...Only 6% int. per annum. Strictly confidential. ...$15 Peoples Gas Bldg. Phone Randolph 712. ...ARTHUR W. GREINER AUTO SALES CO.

...FOR SALE—OR WILL TRADE FOR FORD ...roadster—Garford 5 pass. Sedan, trimmed ...with red Russian leather; equipped with gas ...headlights, Prest-O-Lite tank, electric tail and ...tail lights, Vesta battery, demountable rims, 6 ...new tires; $500 cash. JAMES QUINLAN, 683 ...Milwaukee-av.

...STUDEBAKER 35, SELF-STARTER, $775; ...Studebaker 25, $500; Studebaker 20, $350; ...Buick coupe, $675; Autocar touring, $375; ...Cadillac touring, $250; Cadillac coupe, $650; ...3 coupe bodies, $150; everything painted and ...guaranteed. 4643 Wash.-blvd. Garfield 6083.

...1914 "30" TOURING, LIKE NEW, $650. ...1913 "30" TOURING, $350. ...1913 "30" TOURING, $300. ...1913 "35" TOURING, $450. ...1914 "4" CYL. TOURING, $600. ...1914 "6" CYL. TOURING, $750. ...L. MARKLE CO. ...CHICAGO DISTRIBUTORS. ...STUDEBAKER AUTOMOBILES. ...MICHIGAN-AV. AND 21ST-ST.

Speedwell Roadster

...1911 fore door Speedwell roadster, 40 h. p.; ...Continental motor, equipped with demountable ...rims, extra tire rim and cover, speedometer, ...wind shield, bumper, five lamps, and Prest-O-...tank; in good mechanical condition; original ...price $3,500; now $600. ...Send for our used car bulletin. ...EXCHANGE CAR DEPARTMENT, ...The Locomobile Company of America, ...2000 Michigan-av. Calumet 380.

Locomobile Torpedo.

...Four passenger, six cylinder Locomobile tor... ...pedo; 135 inch wheel base, 7x15 tires all around; ...equipped with electric generator and electric ...lights, horn, wind shield, new top and top boot, ...speedometer, and two extra demountable rims. ...This car has just been refinished and is in good ...mechanical condition; original price $4,800; ...now $1,500. Send for our used car bulletin. ...EXCHANGE CAR DEPARTMENT, ...The Locomobile Company of America, ...2000 Michigan-av. Calumet 380.

...LOWEST PRICES OF THE YEAR—
...Studebaker Touring $195
...Peerless 7 pass. 250
...Peerless 7 pass. 250
...Chalmers 5 pass. 400
...Krit Touring car 200
...Ford Touring 200
...Maxwell Roadster 250
...Ford Roadster 275
...Ford Speedster 325
...Paterson Touring 300

...ERWIN GREER & COMPANY, ...1456 Wabash-av. Chicago, Ill.

Stoddard Dayton Touring.

...Seven passenger Stoddard-Dayton touring car; color blue with gray chassis; equipped with electric generator, electric lights, electric horn, clock, speedometer, wind shield, cape top. ...Original price $2,800; now $600. Send for our used car bulletin. ...EXCHANGE CAR DEPARTMENT, ...The Locomobile Company of America, ...2000 Michigan-av. Calumet 380.

...IN ORDER TO DISPOSE OF MY BEAUTI... ...ful Winton Six at once I will sell it $500 below ...market value. It is in perfect condition and ...has full equipment. Will arrange with Winton ...Co. to give you their free service. Can be seen ...any afternoon. 6310 Woodlawn-av. Ask for ...Mr. Jennings' car.

LIMOUSINE OUTFIT.

...1914 Winton Six used only one season. Has ...had very little mileage and hardly shows any ...wear. One of the most beautiful cars in Chi... ...cago. Complete equipment complete. Winton Co. ...will give you guarantee. Can be seen at their ...office, 2501 S. Michigan-av.

...QUICK SALE—BEST CASH PRICE TAKES ...Winton Six. Can be seen at Kastler's Ga... ...rage, 4289 W. Madison-st. Phone Garfield 1400.

...IN A TRADE I RECEIVED FOUR HIGH ...grade automobiles that I will sell very cheap. ...Two six cylinder cars fully equipped and up to ...date, $1,000 each. ...One six cylinder car at $750. ...One four cylinder at $500. ...Address F L 540, Tribune.

NORTH SIDE BUYERS.

...My car can be seen at Edgewater Garage, ...5126 Broadway, today and all week. It is a ...five passenger Winton Six and in very good con... ...dition. Am obliged to accept best cash offer ...offered me this week.

...SALE OF USED CARS, 5 AND 7 PASS. ...touring cars; also one Rambler with extra ...demountable body; great for $600. Studebaker ...more; great bargains from $350 up. Call and ...make us an offer. Don't miss

Sale of Misses' and Children's School Apparel

CHAS. A. STEVENS & BROS.

17 to 25 North State Street, Through to Wabash Avenue

Special Sale of Small Women's Suits and Coats

WE HAVE planned these Special Saturday Displays of Clothes for Misses and Children with the object of having something unusual, both in attractiveness of style and prices, on a day when the school girl has plenty of time to see everything and make her choice at leisure. *Fourth Floor.*

No. 1—Suit $25 | No. 2—Dress $15 | No. 3—Coat $13.50 | No. 4 $5 | No. 5—Dress $7.50 | No. 6—Suit $16.50 | No. 7—Suit $35 | No. 8—Coat $5

Descriptions of Garments Illustrated

No. 1—Misses' Suit with the straight coat effect so desirable for youthful figures. The coat is made with a yoke and broad box plait in the back, and the skirt also has yoke with corresponding box plait. This suit is made of gabardine and cheviot in navy blue, green, black and brown. Sizes 14, 16 and 18 years. Price..... **$25**

No. 2—"The Littlest Rebel," girls' stunning one-piece dress of serge, is winning the heart of every girl with its simplicity and style. Made like cut with belt and high collar, trimmed with silk braid. Standing collar and cuffs of white mull. Sizes 14, 16, and 18 years. Price..... **$15**

No. 3—Junior Coat, made of soft, lustrous quality of sibeline, having wide belt effect in back and edges bound with braid. Handsome buttons with velvet loops and velvet collar and cuffs add to the charm of this pretty coat. Sizes 13, 15 and 17 years. Price, **$13.50**

No. 4—Child's Dress of plain and plaid serge, with wide patent leather belt and fancy gold buttons. Fine white pique collar and cuffs. A pretty and serviceable dress. Sizes 6 to 14 years, **$5**

No. 5—Junior Serge Dress with wide belt, in straight youthful model, high turnover collar in back, trimmed with braid and gold buttons. Sizes 13, 15 and 17 years. Price, **$7.50**

No. 6—Misses' Suit, warm and serviceable, of cheviot, showing wide corded belt, corded cuffs and velvet collar. The coat has the new flare bottom, and is lined with satin and interlined. Sizes 14, 16 & 18 yrs., **$16.50**

No. 7—Misses' Suit of a beautiful, soft quality of velour de laine or broadcloth. The coat is adorably attractive & youthful in design and is made with wide belt and pockets trimmed with buttons, and is cut on straight lines, the fullness confined by wide belt, fur neckband with knot of cherries, 14, 16 & 18, **$35**

No. 8—Girls' Coat in military style, made of wool cloaking, having cape over shoulders, trimming of silk braid, brass buttons. Sizes 6 to 14 yrs., **$5**

Misses' Dancing Frock at $16.50

Charmingly simple and inexpensive model, made of crepe de chine with wide satin girdle, soft lace top and garnishment of flowers. The drop skirt is mounted on white net. In pink, white, maize, pale blue and nile green, special,

$16.50

MARSHALL FIELD & COMPANY

One of the Largest American Flags Ever Made—50x100 Feet.

Now Hanging in the North Rotunda of Our State Street Building.

It is far larger than the Flag which aroused so much comment at the Chicago World's Fair in 1893. That Flag measured 40x80 feet.

The Flag we are now showing is so large that we were compelled to hang it diagonally across the Rotunda. It extends from the railing of the Eighth Floor to the ceiling line of the First Floor.

Cheviot Walking Skirts—A Very Unusual Value at $6.50.

In our Women's Skirt Section we are showing Skirts, as illustrated, in all sizes, that are particularly good. A very smart model with deep yoke, pointed on each hip, finished with rows of small buttons, full circular bottom.

The material used is a fancy woven cheviot in the popular shades of green and black. These Skirts have to be seen and fitted to be appreciated. They are a splendid value at the price, $6.50. *Sixth Floor.*

We also have a large assortment in a great variety of styles and materials, particularly velveteen plaids and mixtures, at the popular prices of $7.75 and $9.75.

MARSHALL FIELD & COMPANY

We have opened again the

Children's Saturday Sewing Class

Under competent instruction little girls—boys, too, if they like—are taught the intricacies of crocheting, knitting and general needlework. Class is open from 9 a. m. till 4 p. m.

Fancy Goods Section, Third Floor.

Stamped Turkish Towels, 35c, 50c, 75c.
Stamped Huck Towels, 25c, 40c, 50c, 75c.
Baby Bibs for working, 25c.
Stamped Centers, 25c, 35c, 50c.
Stamped Kimonos, $1, $1.65
Stamped Dressing Jackets, 50c.
Stamped Doll Sets, 25c, 50c.
Stamped Boudoir Caps, 25c.
Stamped Nightgowns, 75c, $1.00.
Stamped Aprons, 25c, 35c, 40c.
Stamped Tie Racks, 50c, 65c, 85c.
Stamped Doilie Roll, 50c, 85c.

Mandel Brothers

Haberdashers and clothiers

IF money talks, how about a clear saving of 33⅓ per cent on the underwear you will need this winter? We have made a purchase that will save men that much; we got all of a

mill's irregulars men's union suits

They are of wool or silk-and-wool, in several weights and in closed-crotch style—none are really damaged.

Lot 1—at 1.45
Lot 2—at 1.95
Lot 3—at 2.45

They came from the mill that makes our regular lines of men's underwear—which is assurance to hundreds of our patrons that "quality is there." In many cases these suits are "irregulars" merely because they are a bit soiled or slightly miswoven. *First floor.*

Imported tweed overcoat quarter-silk-lined, $19

First, a fortunate purchase of shower-proof piece goods by our foreign buyer of woolens, then a special arrangement with a prominent tailoring house whereby we had these fabrics made into coats of a design especially for the man that dresses young.

You have seen but few coats as smart as these—and none that equal them in value. *Second floor.*

Men's imported tweed hats at $2

These are the most popular hats of the season, mainly because they are in desirable new shades that match many men's overcoats.

The men's shops—second floor

Mandel Brothers

WHETHER planning your Christmas gift list or selecting "party prizes," you receive perfectly efficient aid at this store—particularly is this fact emphasized in our collection of

sterling silver novelties

—each possessed of that extra quality which idealizes the union of art and practicability.

Sterling silver individual salt cellars, gold lined, priced at 50c.
Individual silver nut dishes, $1
Cheese knives, engraved, 1.25
Engraved napkin bands, 1.25
Silver top glass muffineers, 1.25
Meat forks, silver handle, 1.50
Pie servers, silver handle, 1.75
Salad spoon or fork, silv. bowl, $2.50
Tomato servers, silv. bowl, $2.50
3-bot. caster, pierced design, $3
Sterling picture frames at $4
Many other small novelties in sterling silver, at 50c and up to $6.

"The silver shop"—first floor

Mandel Brothers

MARSHALL FIELD & CO.

McCall Patterns for November Now on Sale, Are a Great Aid to Women Who Sew.

Even the inexperienced will feel confident of success when using these patterns.

They are simple in construction, dependable in fit, and absolutely authentic in style.

A guide chart is given on each pattern.

We say without hesitation that the lines of McCall Patterns are perfect and are all that a home or practical dressmaker could desire.

Publications.

McCall Magazine, 5 cents.

McCall Book of Fashions, 20 cents (including a 15 cent pattern free).

McCall Embroidery Book, 15 cents.

McCall Counter Book, 15 cents.

Patterns and Magazines on sale in both our Third Floor and Basement.

6217—Ladies' Redingote or Moyen Age Dress. Fashion's latest triumph, the moyen age dress, stands above, made in velvet and broadcloth. The pattern comes in 6 sizes, 32, 34, 36, 38, 40 and 42 bust. Size 36 requires 1¼ yards for skirt and 3½ yards for redingote of 40-inch material. Skirt's width, 1¼ yards. Price, 15 cents.

BRIGHT WOMEN

WANT A BRIGHT *PAPER*. BETTER *NO BREAKFAST* THAN *NO TRIBUNE*.

RESORTS—FOREIGN

Ocean Travel.

White Star Line

OLYMPIC

LONDON

Via Glasgow.

October 21

New York—Queenstown—Liverpool
Baltic .....Oct. 21 | Adriatic .....Oct. 28

American Line

Under the American Flag
New York—Liverpool
New York...Oct. 24 | Philadelphia..Oct. 31

Atlantic Transport Line

New York—London
Minneapolis..Oct. 24 | Minnehaha..Oct. 31
COMPANY'S OFFICE
F. C. BROWN, Western Pass. Agent
34 NORTH DEARBORN STREET
Telephone Randolph 5064. Auto 41-181.

HOLLAND AMERICA LINE

SAILING UNDER NEUTRAL FLAG
DIRECT TO ROTTERDAM
Twin Screw Sailings. Carry U. S. Mail.
Rotterdam, Oct. 29, 10 a.m. New Amsterdam, Nov. 3
Potsdam: Oct. 31, 10 a.m. Noordam.....Nov. 10
158 NORTH LA SALLE STREET.

FABRE LINES

The Southern Route to the Azores, Lisbon, Barcelona and Marseilles and to Algiers, Naples, Nice and Marseilles.
MADONNA....Oct. 20 | BRITANNIA...Oct. 27
E. W. KEMPF, 150 N. La Salle Street, Chicago

EUROPE $52.50

Via DONALDSON LINE Sailings (2) under British Flag. Finest Service $33.75
Only cabin steamers. Frequent sailings. Third Class
185 N. Dearborn St. CHICAGO.

COOK'S TOURS AND TICKETS

All Steamship and Railroad Lines—All Cruises.
THOS. COOK & SON
15 EAST JACKSON BOULEVARD, CHICAGO

RESORTS & HOTELS

HOTEL LA SALLE

FIVE MAGNIFICENT RESTAURANTS
LA SALLE AND MADISON STREET

HEALTH RESORTS.

Private Home FOR THE FEEBLE MINDED AND MILDLY INSANE

Where Love, Kindness and Harmony are practiced. Private quiet. Finest location. Ill. or address MRS. E. E. HOWE, Wheaton, Ill.

DEPENDABLE WOMEN want a dependable paper. Therefore THE TRIBUNE at the start of every day.

EDUCATIONAL

Berlitz School

FRENCH
GERMAN
SPANISH
ITALIAN
PORTUGUESE
RUSSIAN
JAPANESE
&C., &C.

Classes and Private.
Send for Catalogue.
AUDITORIUM, Congress St. Entrance
Telephone Harrison 392.
NEW CLASSES CONSTANTLY FORMING.

The Resort Bureau of The Chicago Tribune is maintained for your convenience. It will help you to solve the problem of your outing by telling you just where you can find the place you are looking for. Our bureau has on file literature of the best resorts everywhere and is fully informed as to rates, accommodations and transportation. Phone, write or call

The Chicago Tribune

Bureau of Travel and Resorts

Suite 520 Tribune Building | *Telephone Central 100*

RESORTS AND HOTELS.

Briggs House

Randolph and 5th Ave., Chicago
1 BLOCK FROM CITY HALL SQUARE
Location Most Central
200 Modern Rooms Restaurant Public Rm. Unsurpassed
Rates Per Day, $1 and $1.50 With Bath, $1.50, $2 & $2.50

VINCENNES HOTEL

54th St. and Vincennes Ave., Chicago
Absolutely Fireproof—European plan.
15 minutes to business and shopping centers.
Single room and bath, 1 person.....$1.50
Single room and bath, 2 persons.....$2.00
Suite of 2 rooms and bath, 2 persons.....$2.50
Suite of 3 rooms and bath, 3 persons.....$3.00
Fresco Douglas club.

LALUMIERE HOTEL

OCONOMOWOC, WISCONSIN
Open during Sept. and Oct. Special rates for that month. Dancing and concerts every evening. Bathing, Boating, Tennis and all sports that tend towards making an ideal summer resort. Special attention given to automobile tourists. Garage or place for automobiles. Cottage reservations can be made now. Cuisine unsurpassed. Is a must stop by launch or auto. Write for booklet. W. H. Barnhisel, Manager.

Diamond Lake Sanitarium ANNA, ILLINOIS.
Dr. M. A. Crane, Supt.
Latest improved methods used in the treatment of diseases. Location not taken into consideration. Write for particulars.

The AVENUE House

Evanston, Ill. Phone 1110
Beautiful Location. Family Hotel.
N. W. "U" & C. & N. W. R. R. to Davis St. Sta.

This Paper Consists of Two Sections. SECTION ONE

VOLUME LX

GER

DERELICT

GIVEN A

START I

Parting of Way

Makes Usefu

zens of T

FAILURES AR

BY HENRY M. B

WE WILL

Not m
he was
minister
South
publics.
he had
retary
States le
lin. He
alty gr
the righ

M. and M. D. after his na

His last public appearan
prisoner at the house of c
bridewell. His descent w
of the popular booze stairw
first sentence to the bridew
L. Whitman gave him a
Parting of the Ways home,
tains headquarters at the c
Twenty-second and South
is the center of the old ba
some months he kept straig
as an official of the hou
"blew up."

One Who Made

There are plenty of ol
of the home, however, w
good. One of them came
home less than five years
nounced that he was a r
rapher. There was no use
him a job, he said, becau
the railroad blacklist. H
secured, just the same,
state. Today the blacklist
is division superintendent
railroads entering Chicago,
he comes to the city and
makes a talk to the boys

Living in Chicago is ano
of the home, who is now
a prosperous mercantile b
Barleycorn and he had
gether until he was down
family had been forced
The Parting of the Ways
a job and he had strength
enough to stick to it.

Visits Home Ever

Now he has a busines
Every business eve he ta
family in the machine
home. He gets the boys
be stopping there together
to his own family, asks the
worth staying on the wat

But it would be unfair
give the impression that
centage of its guests are u
uates and his business me
porrary clique. More tha
of them are laborers. A
20 per cent of the forty or
are discharged from the
day even get a chance to
the home.

A big percentage of th
mates are professional b
are apparently beyond a
hope of saving. It is onl
in the judgment of John
are likely to straighten
good chance who are se
with cards of introducti
Whitman's judgment is
seem to be proved by the
than half of his candida
—at least for the two yea
the home tries to keep t

Winter Clothing

One hastens to add th
of the Ways home is on
stitutions of its kind in
is not in need of money.
which are extremely mod
the annual contributions
list of firms and individ
Does it invite any further
of neckties. The supply
hand will last for a lon
months ago a kind frien
complete full dress o
leather of pearl studs.
hand for use in an eme
the home really needs
lot of good warm socks
Most of its guests are
and you renewed their wi
and clothing which will
cold winds is said to be